

THE NEW WOODEND STAR



Circulation of 3340 throughout
Woodend postal district, Newham, Heskett, Ashbourne,
North Woodend, Hanging Rock, Carlsruhe, Cobaw.

AN INITIATIVE OF THE ROTARY CLUB OF WOODEND



December 2012

A Monthly Community Periodical

First Publication 1997

Volume Sixteen No 11

Macedon Ranges Christmas Toy Shop

For the past 2 years the Combined Churches of the Macedon Ranges have organised a Christmas "Toy Shop" for families living in the shire who might struggle to afford a Christmas gift for their child. Each year we assist over 100 local families, or 250 children. This year we anticipate the need to be even greater.

The Toy Shop relies completely on the generosity of our community, to donate gifts to stock the shop. Families are referred to us by local support and welfare agencies and are given a personal invite to attend the shop and pick out toys for their children. As we rely on donated goods, there is no cost to the families for these gifts. We also offer gift wrapping and a cafe style space to enjoy free tea and coffee and home baked goodies.



For families who are facing challenging times, Christmas can become an incredibly stressful, lonely and sad season. Unable to participate in many of the traditions that our culture has come to know as "normal" these families can feel even more isolated and marginalised.

The Toy Shop gives struggling families the opportunity to enjoy what most people take for granted – to choose something special for their child and be able to give it to them on Christmas morning. Many of these families would otherwise be unable to give their child a gift on Christmas morning, and many of these children would miss out on

the joy of opening a gift that is just for them.

For our community, the Toy Shop is a fantastic opportunity for local people to embrace the true Christmas spirit, and reach out in generosity and love to those in their own community who are facing a tough time. Whether you are an individual or a business, you can get into the Christmas spirit and give some joy to local people who really need it.

The toy shop relies 100% on the goodwill and generosity of our community. We need your donations to make this important initiative possible. We require donations of toys for boys and girls aged 0-16. Gifts need to be new and valued around \$20. We also welcome donations of books, plush toys and smaller items that would be suitable as stocking fillers.

How to Donate:

- The Uniting Church and Target Woodend are again running "Operation Santa" and have kindly agreed to donate all gifts to the Toy Shop. Members of the public can donate by leaving a gift at the tree located in Target Country Woodend.
- Donations will also be received at the offices of Cobaw Community Health in Kyneton and Woodend.
- Contact Emily Townsend (0409 213 757) or Georgina Harvey (0404 442 891) directly to arrange pick up of donations.

Donations of both gifts and money will be gratefully received. All financial donations will only be used to purchase toys to stock the shop. Gifts need to be received by Monday 17th December to allow time for sorting and setting up of the toy shop.

Submitted by Georgina Harvey

Sounds like Christmas

The Woodend Lions Club is bringing Christmas music and fun to Woodend on Sunday the 16th of December. In past years this local, free evening of entertainment, which is proudly presented by the Lions Club of Woodend, has attracted and delighted locals -especially the little ones when the main man himself - Santa -comes to visit!

Carols by Candlelight will be held at Buffalo Stadium. Forrest Street Woodend. The sausage sizzle commences at 6pm and is followed by the carols.

All kids, mums and dads, grandmas and grandpas, neighbours and friends are invited to join us for another fantastic evening which will be sure to get everyone in the festive spirit.

Throughout the night paddle pops, candles and refreshments will be available to purchase.

Submitted by Barry McDonald



Merry Christmas and Happy New Year to all.
Thank you to both our readers and the advertisers
who have supported *The New Woodend Star*
throughout the year.
Looking forward to bringing you Community
News and Events in 2013

The New Woodend Star

An initiative of the Rotary Club of Woodend Inc.
The Bank, 75 High Street, Woodend, Vic. 3442
ABN 32 685 225 161 No. A0021518E

Layout & printing by Collier Office & Business Assist
EMAIL articles preferred: sales@collierooffice.com.au

Circulation: 3340 copies throughout Woodend and district

Disclaimer: Articles and comments published in this newspaper are the result of contributions from local groups and relevant news articles pertinent to the Woodend district. Neither the Rotary Club of Woodend Inc., The New Woodend Star nor the editorial team are liable for any mistakes, omissions, or misprints. It prints and makes no representation as to the truth or accuracy of any description, and accepts no liability for any loss suffered by any person who relies on any statement contained herein. The opinions expressed are not necessarily those of the editorial team. The committee reserves the right to omit, reject, cut, alter or otherwise re-work submitted articles to make them suitable.

Committee: Barry Napthine, Ivor Johnson, Claudia Green, Brendan Watters, Alexia Downie, Sue Macklin & Jane Watters

Closing date for inclusion of articles or advertising for each issue is the 15th of the month prior to publication

Information for Advertisers

Prices for advertising 2013 only. All rates include GST & are priced per month.

Business card (55mm x 90mm)\$54 inc GST
Trade Page (60mm x 40mm).....\$40 inc GST
Quarter page (90mm x 134mm)\$109 inc GST
Half page (190mm x 134mm)....\$205 inc GST
Full page (190mm x 277mm) ...\$348 inc GST
Insert (of your printed brochure)\$256 inc GST

Advertisers: please note – it is in your interest to book and pay for a year in advance, as a 10% discount applies to any full year pre-paid booking. Any existing pre-paid ads will revert to the new rate on completion of the pre-paid period.

Advertising bookings to be made with Alexia Downie on 5427 3092 or sales@collierooffice.com.au. Accounts queries can be made to Sue on 5427 4089 or nws@johnsonwoodend.com.au Mail should be directed to: New Woodend Star, C/- The Bank, 75 High Street, Woodend 3442.

Woodend Star Publication Dates for 2013

February	January 28 th	July	July 1st
March	February 25 th	August	July 29th
April	March 25 th	September	September 2nd
May	April 29 th	October	September 30th
June	June 3rd	November	October 28th
	December	December	December 2nd

Changes to advertisements, new advertisements or cancellations must all be made by email or in writing. All advertisements will be placed and charged for until notified otherwise.

SUBSCRIBE TO THE NEW WOODEND STAR

Do you live outside the New Woodend Star distribution area? Be sure to receive your copy every month by subscribing. A yearly subscription of 11 issues is just \$36.00. Post to New Woodend Star, C/- The Bank, 75 High Street, Woodend 3442.

Name: _____

Address: _____

Phone: _____ Enclosed: Cheque/Money Order for \$36.00

Fire Danger Period starts on Monday December 10th

The Fire Danger Period will come into force in the Macedon Ranges on Monday December 10th, which means you are not allowed to have a burn-off without a permit. If the CFA is called to an illegal burnoff during the Fire Danger Period we must call the Police to the scene and serious charges and penalties may be incurred. Once the restrictions are in place, you will be forbidden to conduct a burn-off in any form, unless you have an official permit from the Macedon Ranges Shire.

Submitted by Mike Dornau, 1st Lieutenant Woodend Fire Brigade

Christmas at St Mary's

The Anglican Parish of Woodend would like to thank the Woodend community for supporting the annual parish fête. The event was a huge success and valuable funds were raised to support the running of the parish, serving Woodend, Trentham and Blackwood.

“Our new hall was put into good use at this year’s fête; it is a real asset to the parish,” commented Fr Malcolm Thomas, Rector at St Mary’s Woodend

Christmas is a time to celebrate so, if you’re in Woodend for Christmas please join the congregation at St Mary’s Anglican Church with your family and friends. We look forward to welcoming you to our little church on the hill at 15 Buckland Street.

Christmas service times

- Christmas Eve 7pm Crib service and 10pm “Midnight” Eucharist
- Christmas Day 10.30am Eucharist

For more information visit www.woodendanglican.org.au or find us on Facebook Woodend Anglican

Submitted by Angela Van Dam, Communications Officer
Anglican Parish of Woodend

MACEDON RANGES SELF STORAGE

- * 7 day access
- * Individual units
- * Affordable prices
- * Insurance available
- * Now Fully Alarmed

Store your:

- * Cars
- * Boats
- * Business documents
- * Furniture etc.

Lot 3, Hoyle Court, Kyneton 5422 1898
(Off Beauchamp St) 5422 3488

CROWTHERS FURNITURE

Showroom opening soon

- Wardrobes - Entertainment units - Outdoor rooms
- Bathrooms - Sideboards - Libraries - Kitchens

Follow on facebook

0458440455 crowthersfurniture@gmail.com

Website under construction

Carols at the Rock

Macedon Ranges Shire Council will host the inaugural Carols at the Rock on Saturday 15th December at Hanging Rock.

Bringing together families and friends to enjoy an evening of Christmas celebrations, this free community concert will be presented by Denis Walter, Australian media personality and entertainer, who has hosted Carols by the Bay in Geelong for the last 15 years.

Gates will open at 5pm and a pre-concert show featuring a 100-strong Macedon Ranges choir conducted by local Polly Christie will commence at 7.15pm. The main concert will commence at 8pm, concluding around 9.30pm.

The main concert will feature Denis Walter hosting and singing, international violinist Sally Cooper, rock music identity Wendy Stapleton, Humphrey B. Bear for the kids and, ahead of another overseas tour, The Australian Youth Band. Santa Claus will also be 'Rocking at the Rock'.

Macedon Ranges Shire Council's Manager of Recreation and Culture, Rod Clough, said Council was pleased to be able to offer an evening of music to the community this Christmas.

"Get your family and a group of friends together, bring a picnic dinner and drinks and enjoy an evening of carols in the beautiful surroundings of Hanging Rock," he said.

Glow sticks and programmes will be available to purchase to set the scene for a truly memorable evening.

Parking will be provided for a gold coin donation, with all funds raised going to the Woodend SES who will be coordinating the car parking at the event.

For further information please contact Denis on 8667 3710 or carolsattherock@yahoo.com.au

Submitted by G Gamble, Communications and Public Relations Coordinator, Macedon Ranges Shire Council

Gisborne Singers'- A Choral Celebration

The Gisborne Singers invite you to a choral celebration of beautiful music. This will include a Ceremony of Carols by Benjamin Britten, and choral items by William Byrd, Anton Bruckner, Colin Brumby, Gabriel Faure and Ralph Vaughan-Williams. Performances will feature full choir, rising mezzo-soprano Charlotte Betts-Dean and accompaniment on harp, piano, organ, flutes and cello.

The second concert will be at St Paul's Anglican Church, Yaldwin St West, Kyneton on Sunday 9th December, commencing at 3p.m.

For concert bookings, Google Trybooking.com and search 'Gisborne Singers', phone Corinne on 5426 4649 or email gisbornesingers@iprimus.com.au. Tickets are priced at \$35 full, concession \$30, Students \$20, under 12 free. For more got to www.gisbornesingers.org.au

Submitted by Richard Whiteley



"for all your water needs"

The Water Bloke Specialises in

- Rainwater Tank Installations
- Tank To Toilet connections
- Grey Water Recycling

We're based in Woodend, so call us for a free consultation and Water Audit of your home.

Contact Craig on 0410 275 714
thewaterbloke@gmail.com

Woodend Rainfall Report 2012

Each month we add the rainfall details and the year to date total. Our rainfall report shows **2007, 2008, 2009, 2010, 2011 and 2012** comparisons. Please note that your own rainfall readings may not exactly match these.

	2007	2008	2009	2010	2011	2012	
January	83.5	17.1	0.08*	54*	227.5	31	Jan
February	27.4	22.1	2.5*	71.5*	115.0	133	Feb
March	35.7	25.4	42.5*	121*	35	84	Mar
April	20.2	20.4	51*	45	63.5	35.5	April
May	95.7	43.7	30.5*	39	73.5	54.4	May
June	105.1	88.7	66.5*	98.5	69	126.8	June
July	83.3	112.5	76.5*	87.5	82.5	102	July
August	34.8	52.2	107.5*	148.5	56	113.7	Aug
Sept	49.8	42.0*	88.5*	97	98.5	54.6	Sept
Oct	12.1	13.0*	46*	154.5	86	39	Oct
Nov	91.0	67.2	99*	193	82		Nov
Dec	101.2	96.0*	60*	93	120		Dec
YTD:	739.8	600.3	670.5	1202.5	1119.5	771	

2012 rain fall is 30.36 inches

For the year of **2011** there was rainfall of **1119.5mm**
1 inch = 25.4 mm therefore the total year 2011 is 44.07 inches

WARNER'S JEWELLERS

EST. 1912 ~ 4th Generation Jewellers

Manufacturing Jewellers

Jewellery Repairs

Watch & Clock Repairs

Valuations & Rethreading

97 High Street, Woodend

5427 1573

lawyers & business consultants

lawyers

- business sales + leases
- conveyancing
- wills + estates
- commercial agreements

noy

5426 3500 • justine@noy.com.au

legal services

macedon ranges & melbourne

Grandma's Christmas

There's a crash up the hall as a seven year old test-drives new roller skates. They go well on the lino but not so good on the carpet, and it's a tough lesson to learn at 5am on Christmas Morning.

A stellar performance at Barrels-By-Candlelight last night sees both parents reach for a Berocca and beg for more sleep.

The sound of the five-year-old singing into the toy Karaoke machine at the end of the bed is eventually replaced by the dulcet tones of a church bell heralding Christmas Mass. A lovely way to catch everybody you've not seen for a year – particularly the minister.

By mid-morning the family arrive from parts various, bearing gifts and food and trailing small children. The women head for the kitchen and the men duck off to the verandah.

The lounge room soon hosts the unwrapping of a thousand gifts and plays out a range of scenarios.

One sister-in-law has just been bestowed with a spectacular piece of jewelry while another sits beside her nursing a cd voucher and a saucepan (thinking just for this moment she may have married the wrong brother!)

The men secretly trade T-shirts, board shorts, key rings, and wallets.

The children are in heaven as the tinsel and wrapping pile higher, miniaturizing the contents of a thousand parts made in China and requiring someone to scour the house for batteries and very small Phillips head screwdrivers. Can we get this laser gun working before lunch?

The foreign brother-in-law, who is an only child and not

used to having salad at the Christmas table, emerges from the verandah to breast a table of 30 and shaking in his shoes. Hot on his heels and slightly under his feet is the eight year-old who was looking for a pony (it was in the letter to Santa).

Over lunch, delicious insults are traded with skillful timing, and childhood stories replayed.

Tearfully included in the prayer is the one that is overseas, passed away, or just missing in action – last seen dressed as a reindeer at Barrels by Candlelight.

Half insane from the noise, Grandma thanks everybody for the talcum powder, pours herself another champagne and smiles at her large extended family, knowing this is perfect.

Merry Christmas, however mad it may be.

Submitted by Kathy Mexted

Pets Haven Foundation

Pets Haven is a registered Animal charity, we are a Pro Life Animal Shelter that re-homes orphan cats, kittens and dogs and puppies who would otherwise have no future.

We do not euthanise animals for economic reasons.

The only time an animal will be euthanised is in the case of aggressive temperament (with no hope for rehabilitation) or the animal is extremely unwell and the prognosis is not favourable.

We take in surrendered animals, rescue animals on death row as well as unwell animals and provide the required veterinary treatment and after care. The animals that come to us mistreated, malnourished, abused or neglected often require extensive medical treatment and we always provide what they need to recover. All animals in our care are vet checked, desexed, vaccinated, microchipped, wormed and scanned for ringworm.

How you can help:

- Donate money: Use PayPal via our Facebook page, donate securely via credit card or direct debit: Pets Haven Fund Account, BSB 063 548 Account Number: 1049 3095.
 - Donate consumables: Wet cat/kitten food – dry cat/kitten food, Dry dog/puppy food, Powdered kitten/puppy replacement milk, Kitty Litter, Coles or Woolworths vouchers, Treats, Toys for cats and dogs, Blankets / Bedding & Towels, Animal Medications / Flea & Worm treatments, Stationery (paper, pens, staplers, staples, plastic pockets and so on), Kitchen type cleaning products; A 6-8 Berth Dog Trailer for rescuing and transporting animals from pounds.
 - Donate your time or talent: Adopt a cat or dog from us. Tell people to adopt from us and tell everyone they meet about us and what we do. Volunteer to cuddle our furry friends while they wait for their new homes. Foster carers to care for mothers and babies (both feline and canine) until they are old enough to be re-homed. Please download a form via facebook if you are interested.
 - Hold a fundraising event - first contact fundraising@petshaven.com.au
- Wishing everybody and all our furry friends a fabulous Christmas. Thanks for your support in 2012.

Submitted by Trish @ Pets Haven Foundation

Woodend Self Storage

(Vic) Pty Ltd

66 Units available
Full security
Trailer hire available
7 day access
Affordable prices
Insurance available



For any enquiries please contact
Leonie or Dennis Barker
5427 4175



Blue Orange Concepts
kitchen cook table home

December Trading Hours

9.30am - 6.00pm

7 days

Friday 7.00pm

Shop 2 130 High Street, Woodend 3442
03 5427 4500

Belinda is getting Involved!

Belinda Cowley, a local Woodend resident, recently undertook a once in a lifetime experience; volunteering as an English and life skills teacher to displaced and vulnerable children in Mae Sot, a

rural town on the Thai-Burma border. Belinda spent one month representing Access Aid International (AAI) assisting orphaned and in need children with their English studies. Not surprisingly, Belinda found that her experiences were just as memorable outside the classroom...

"Week two of my stay has been just as busy and as exciting as the first. School has been going well. On Friday afternoon some of the grade fours sat with me under the veranda drawing and tracing from colouring books. Some of the children have real talent. Tuesday afternoon the children collected me to head to the Tuesday market in Hway Ka Loke. It was a very hot sunny day. I was a little more adventurous at the market as the children convinced me to try the chicken!"

Belinda wanted to experience something different and help out children in need. Once making the decision to volunteer, Belinda was involved in fundraising and ensured she was well prepared for her deployment by attending AAI's Introduction to Humanitarian Operations



continued on page 6



Great Xmas Gift Ideas for all ages

- **Boxed Moulding & Paint sets - Fairies, Dinosaurs, Trucks, Fridge Magnets**
- **Art how to paint / draw & design Books**
- **Manga Promarker sets with bonus pads**
 - **Derwent sets in tins & wood cases**
- **Art Adventure SUPER VALUE SETS**
 - **Paint & Easel sets**
 - **Washable "Besties" markers**
 - **Paint Stampers**
 - **Sculpey oven bake clay kits**
- **Art & Craft "stocking stuffers" from \$4**

43 Anslow Street, Woodend - 5427 4455
Next to the post boxes
feelingframed@bigpond.com



THE AUSTRALASIAN
YOGA INSTITUTE

*Merry
Christmas*

from all at Yoga First
and The Australasian
Yoga Institute

The Yoga First Studio will be closed for the holidays from Saturday the 22nd of December, opening again on Monday the 7th of January.

The \$5 Yoga Classes at the Community Hall will also be closed for that period.

We wish you all a safe and happy Holiday Season and look forward to seeing you in the New Year.

Yoga First & The Australasian Yoga Institute
t. 03 5427 3518 e. yogafirst@netcon.net.au
www.yogafirst.moonfruit.com www.yogaonline.moonfruit.com
www.jahnehopewilliams.com

training course. Belinda's days consisted of teaching English in the classroom, getting to know the local community and helping the children practice life skills such as drawing, knitting and sport... "I went to the girl's border and spent time with them until about 3 pm when I went to watch them play soccer. I was all set to watch with the younger children when I was told they only had 9 players but needed 10 to play. A very impromptu introduction to the sport!"



Individuals who are excited about the opportunity to immerse themselves in culture, teach English language classes, encourage a safe and friendly learning environment and bring along some new and interesting skills to these communities should get involved!

AAI is an international non-profit, non-government organisation committed to saving lives, alleviating suffering and enhancing human dignity by providing access to health care in the aftermath of natural disasters or conflict, and by seeking to improve the resilience of communities that are vulnerable to crisis.

The GetInvolved! Education Program supports Hway Ka Loke School and boarding house in Mae Sot, one of the migrant schools trying to meet the educational needs

of displaced families and their children who have fled the brutal military regime in their homeland of Myanmar. The program was developed to enable the school to equip its students with the necessary education and skills to improve their employment prospects in the future and thus increase quality of life.

For Belinda, volunteering for AAI at the school in Mae Sot was truly a life changing experience, summed up by her last diary entry...

"Wednesday was sad as it was my last day of teaching. In the evening the students and teachers threw a 'party' to say thank you to me. It was so wonderful. Some of the children had learnt dance routines and performed them on stage in the dining hall. Some of the older students sang 'we are the children' and the teachers also performed. It was really lovely. Many of the students were hugging me, saying goodbye and some even crying. What an amazing experience!"

The work AAI does would not be possible without fantastic and committed volunteers like Belinda Cowley.

If you are interested in volunteering or training with Access Aid International you can contact them via email, telephone or by visiting the website: volunteer@aai.org.au / 03 8319-0906 / www.aai.org.au

By Heather Pettican & Sophie Young

woodend wine Store

We stock over 300 boutique Australian wines, beers and spirits plus a range of Internationals.

- Christmas mixed dozens
- Pre order your Christmas selections
- Gift Vouchers
- Wine catering for all your party needs
- Delivery available

Open every day
Monday - Thursday 10am - 7pm
Friday - Saturday 10am - 8pm
Sunday & Public Holidays 11am - 6pm
42e Anslow Street, Woodend. Phone 5427 2228

Woodend Wine Store — A Wine Lovers Experience

ecosmar+™ Fire

Christmas Sale
SAVE 15%*

Bradley's Curtains + Blinds

72 High Street, Woodend, 3442

News from Woodend Primary School

The Children's Community Garden is a wonderful resource for the students at Woodend Primary School and is looking fabulous right now. Throughout this year our students have enjoyed a variety of hands on activities thanks to Barb's enthusiasm and fun program.

Classes tend and look after their own garden beds and depending on the weather and season participate in a varied program. Activities have included: seed planting in mini hot houses; collecting our oak leaves and making compost and worm farms; planting winter seedlings; eating vegetables such as kale and kohlrabi for the first time ever; digging up potatoes and making potato prints; making creatures using vegetables for the Kyneton Agricultural Show; making muffins using our vegetables; and selling our produce at the Farmers' Market.



A special thank you must go to Andy Kozak for his dedication in supporting this program and to Barb for being our librarian and chief gardener. Thank you also Dale Johnston for the construction of the new steps and to Halim for whopper snipping a huge area of grass.

submitted by Joan Buchanan



24sevenalarms.com.au
24 Seven Alarms Aust Pty Ltd

- Alarms installed, Serviced and Monitored
- Data cabling and phone line installation
- Medical Alert Systems
- Access Control Systems PSBL: 732-083-90s
- Digital Video Surveillance CCTV packages: domestic and commercial

1800 247 111/ 03 5427 4411
sales@24sevenalarms.com.au

Mark Brown
30 years experience

- Muscle realign & stretch techniques
- Gentle spine adjustments
- Elbows, wrists, kness, shoulders
- Headaches, migraines & athsma

Upstairs at Westpac Bank, 75 High St

Phone: 0407 526 403

Food, Glorious Food at Heskett Primary School

The students at Heskett Primary School produced and participated in the annual whole school concert at the end of last term. The concert was held at the Romsey Mechanic Hall and was attended by the families and friends of the students.

The theme of Food, Glorious Food meant that the students sang and danced to numerous songs and music with lyrics that had a food theme. The title song was from Oliver and saw the whole school on stage. The junior school students sang and danced about the Good Ship Lollipop and Purple People Eaters, while the middle school students ate vittals with the Beverly Hillbillies and chocolate with Willy Wonka. The senior students sang about eating Vegemite sandwiches from the Land Down Under and the B52's song about Rock Lobsters.

The Heskett Skippers also had the audience clapping loudly as they performed their fantastic partner and individual routines.



L) Heskett Primary School senior students in their "rock Lobster" costumes.
R) The junior school students dressed for The Good Ship Lollipop item at the concert.

Submitted by H Daw for Heskett Primary School

WOODEND
COMPUTER SERVICE

Sales - Service - Training & Help

THE BANK - 75 HIGH ST WOODEND
JASON JOHNSON - 0400528129
pcs@live.com.au

FAIRHURST CONVEYANCING
and Secretarial Services

For all your
Property Transfers
Ring Sue Fairhurst on
5427 2382
27 Urquhart Street, Woodend
MVCA & AIC

Great Place Woodend – 2012

Highlights and What's Ahead in 2013

As we head towards the holiday period, (some would say at an alarming rate!) it is timely to reflect on the outcomes our community conversations have achieved in 2012.

Great Place Woodend believes in a progressive future for Woodend – only Great Place Woodend has a 360 degree view of the Woodend Community through it's group of groups structure, facilitating and promoting strategic community conversations within and between Woodend's diverse community groups and with passionate individuals to encourage a strategic approach for Woodend's community to own it's future.

To progress the development of a Woodend Community Strategy, Great Place Woodend has hosted 6 meetings during the year and brought together over 200 individuals and representatives from community groups including Rotary, Woodend Business and Tourism Association, Lions, MR Sustainability Group and Cobaw Health to discuss areas of importance to Woodend's future. Topics have included Transportation, Education and Learning and the Economy of Woodend and all interact to affect the quality of life we enjoy in our town. For further detail, the outcomes of these conversations can be viewed on our Facebook site.

In all cases the vexed issue of growth – is it a good or bad thing for Woodend – is on the minds of all. One thing that is common in all of our discussions is that ongoing funding is required for investment in new, or upgrades to existing facilities and infrastructure in our town. With uncertainty and pressure on government funding at all levels, we cannot rely on there always being sufficient funds available to meet our future needs. So as a community, finding other ways to fund our future development goals will be important to consider. Next year we will continue our "Deep Dive" program

beginning with a topical discussion in February around "Built Form". Further Deep Dive discussions will follow on Woodend's sense of place, understanding the perspectives of Woodend's Youth and consideration of energy and environment issues.

Great Place Woodend is taking a break over the holiday period, but please feel free to contact us if you have any questions about the progress to date or the program for next year by emailing GreatPlaceWoodend@live.com.au. We would love to hear from anyone interested in attending or participating in the upcoming events.

Great Place Woodend wishes everyone a safe and happy New Year and we look forward to continuing the conversations in 2013.

Submitted by Samantha Read on behalf of Great Place Woodend



Woodend Unit of Red Cross will hold its final meeting of the year on Thursday 13th December at 12 noon. Members please bring a plate to share. The members would like to thank the people of Woodend who have supported us in Red Cross Calling, Big Cake Bake, Sara James evening, our Christmas in July BBQ and the Farmers Market BBQ.

Meetings will resume on the first Thursday in February. We meet at 39 High Street Woodend at 1.30pm. All new members will be made very welcome.

Submitted by M. Hocking

KYNETON EQUIPMENT & PARTY HIRE

FOR ALL YOUR HIRING NEEDS

8-12 BEAUCHAMP ST PHONE (03) 5422 2311
KYNETON VIC 3444 FAX (03) 5422 2930

Email: kynhire@bigpond.net.au
website: www.kynetonhire.com.au

MERRY CHRISTMAS FROM LANGLEY MCKIMMIE

Management and Staff wish everyone a Merry Christmas and a Safe and Prosperous New Year

Our office will be closed from Friday 21 December 2012, reopening on Monday 7 January 2013

We look forward to assisting you with your Business Services, Taxation, Superannuation and Audit needs in the New Year



Langley|McKimmie

Chartered Accountants

85 High Street, Woodend

Tel: 54273790

E: info@lmadvisors.com.au

www.langleymckimmie.com.au



bodywise
UNDERWEAR

www.bodywise.com.au
1300 66 17 66
Shop 19, 130 High St, Woodend

Wire-free bras, briefs & more ... sizes 10 to 30

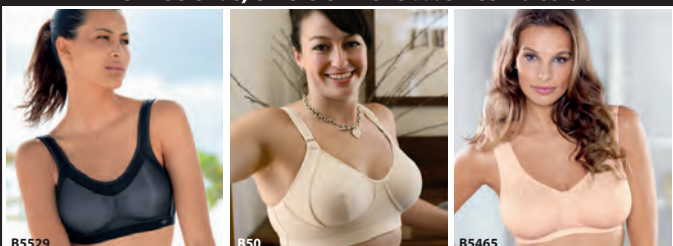

B5529

B50

B5465

• wire-free • everyday comfort • all ages • maternity • sports • wardrobe basics •

Woodend Uniting Church Op Shop

Coming towards Christmas and the year's end, our volunteers have had another busy year.

We thank all our helpers for their hours of work. We would also like to thank the community for all your donations of clothes, china and kitchenware, linen, books etc.

We are pleased to have made donations to Woodend and Tylden CFAs, the chaplaincy programs at Kyneton and Gisborne Secondary colleges, Woodend SES and Woodend ambulance auxiliary.

We look forward to helping the community in fellowship in the coming year. Best wishes for Christmas and New Year.

Submitted by Jean Lucas, Secretary

CENTRAL VICTORIAN TIMBER

- Sleepers •
 - Treated Pine •
 - Posts •
 - Hardwood •
 - Plaster •
 - Doors •
 - Redgum Firewood •
- Specialists in house lots and extensions

Phone: 5427 1090

Email centralvictimber@bigpond.com

Monday to Friday 8am - 5pm Saturday 9am-12pm

988 Blackforest Drive Woodend (Old Sawmill Site)

Quality Blinds at factory direct prices

- Sunscreen/Blockout Blind
- Latest Styles/Fabrics/Colours
- Automated Blinds
- Roller/Roman Blinds/Venetians
- Exterior Awnings
- Professional Installation Team

Ring Now for a Free In House Consultation/Quotation

Mark 0437 759013

Simon 0458 338995

*Contemporary Blinds
Where Style is Affordable*

Tourist Information For Locals

Macedon Ranges residents looking for things to do in the region this summer are encouraged to visit their local Visitor Information Centre.

The Macedon Ranges has two accredited Visitor Information Centres in Woodend and Kyneton. Council's Manager of Tourism and Economic Development, Kylie Lethbridge, said most people who attend the centres are locals looking for events and activities in their own backyard:

"Visitor Information Centres are a great way to find out what's happening in the Macedon Ranges and can help locals plan trips just like visitors.

"Hundreds of activities take place in the shire throughout the year, from small scale community events to major music events, markets, open gardens, workshops, stage performances and sporting events – plenty to keep everyone busy without leaving the Macedon Ranges," she said.

The centres also offer a free service to help promote local events. Event organisers can showcase their event by:

- listing it in the monthly calendar of events (printed and circulated by the Visitor Information Centres)
- providing an event listing on visitmacedonranges.com (the leading regional tourism website) or Council's website, www.mrsc.vic.gov.au
- distributing flyers and/or brochures through both centres.

To discuss promotional opportunities contact Council's Tourism Officers on 5427 3917.

Useful information, including tips and resources about planning an event is also available at www.mrsc.vic.gov.au

Submitted by G Gamble, Communications and Public Relations Coordinator, Macedon Ranges Shire Council



WAXING / TINTING
FACIALS
PEDICURES & MANICURES
MASSAGE
SPRAY TAN

0438062143
Samantha Moore
www.facebook.com/RamaiSkinBodyCare

The fencin' fella

- colorbond
- tubular
- timber
- steel picket
- pool

Mini Earthmoving Kanga Loaders

Attachments include:
rotary hoe, soil leveling bar,
4 in 1 bucket, trenchers,
post hole diggers, tipper

SHAUN BARRON

MOB: 0407 232 900 or 5422 3488 AH

Don't Spend Another Christmas De-tagging Photos on the Internet!

Remember last year's unflattering Christmas party photos? – So does Facebook! Luckily Alissa Kate is here to help with our special festive packages.

For just \$99 you'll get:

- Full Body Spray Tan, valued at \$35
- Blow wave, valued at \$39
- Luxury Manicure, valued at \$47
- Brow Shape & Tint, valued at \$38
- Eyelash Tint, valued at \$25

Total value \$184, you pay just \$99!

**\$184
value for
just \$99!**

Not sure what to get someone special for Christmas?

We have done the hard work for you. Why not one of our Pre made gift voucher packages. Prices starting from \$15!

New Treatments now available to get you looking fab this Christmas

- EYEBROW THREADING
- FAT CAVITATION
- ACRYLIC NAILS
- EYELASH EXTENSIONS

HURRY! This incredible offer is only available to the first 19 clients to phone.

Our guarantee: If you don't leave our salon looking and feeling gorgeous, we'll refund you **IN FULL!**

CALL NOW! Alissa Kate Salon and Spa,
3/115 High Street Woodend
5427 3822

www.beauty-salon-woodend.com

So what do our clients think?

"Absolutely wonderful, everyone's so friendly and they make me look fabulous!" – *Kellie,*



Sayonara

“How long are we going for, Mum? Five or seven sleeps?” I reply to my 7-year-old daughter that it’s (quick calc. 3×365) “About a thousand.”

That’s right. A thousand sleeps. It seems so surreal, and when I went to Japan to visit my husband in June, I reeled in shock. But there’s no point reeling. It’s really happening.

In 18 years we’ve lived capital, regional, country, coastal, island and now it’s Asia.

As a last hoorah before we go, I’ve published a very small book.

On the last day of uni we presented our final assignment. A publishing project. Mine is “Ride-on Mowers and other things to make you sing,” a collection of my mad Woodend Star stories and others.

It’s a neat bookend for me as I started writing five years ago having arrived back from Cairns with two extra babies and a pre-teen. When Ivor Johnson wrote me a reference for entry to a Professional Writing and Editing Diploma,

he suggested I could start by writing for the New Woodend Star. It only seemed fair to oblige and return a favour, however the stories he wanted from me about local people were outside my headspace as I washed mashed banana from my clothes and wrangled toddlers.

Instead I gave The Star a short piece on snakes. That was followed by Ride-on Mowers and the Laundromat. This went on for about two and half years. What I’d found was a discipline where I’d committed myself to write a 300 word piece with a monthly deadline. Then I just ran out of words as the kids got older and other work took over.

The babies are kids now, the pre-teen is a school leaver, the Diploma was completed last week, the book is done and we’re off.

As I haul out the packing cartons yet again, I reflect on the journey from begging editors five years ago, to sitting in a meeting with the editor of an International Travel magazine in Sydney last month discussing story ideas and travel options.

The hardest part is getting started and the best thing to begin with is a blog and a cv. The best way to get a cv is to get published ... anywhere.

Over five years at uni, I was constantly amazed at how rarely, if ever, my fellow students got published. Nobody seemed to know where to start. Luckily, in Woodend, there is a perfect vehicle for that in The New Woodend Star and feedback is immediate, usually hollered across the frozen peas in the supermarket. People would say things like, “I thought that piece was hilarious but Mum couldn’t understand it all.”

I urge anybody who is starting a writing or journalism course to consider the commitment of a regular contribution. Keep it to about 300 words, make it locally focussed, and make it your own. So when you go for an interview you can include, “I’ve contributed a regular column to our local community publication for three years.”

The interviewer will note “meets deadlines, has motivation and initiative.” Nobody ever asked to see what I’d written. Just noted that I’d done it.

That’s all for now. See you in three years and thanks. Oops, that’s 573 words.

Email kamex7@bigpond.com for a copy.
www.kathymexted.com.au

By Kathy Mexted



Magnetic Websites

Martin Beaumont

PHONE 03 5427 4478
MOBILE 0414 274 988
HTTP www.magneticwebsites.com.au
EMAIL martin@magneticwebsites.com.au

Developing websites for the Macedon Ranges and beyond, ask how we can help you get online



Specialising in:
CAR PARK KERBS • ASPHALT EDGING
GARDEN EDGING • VARIOUS PROFILES
REPAIR WORK



IAN
0409 443 036



CLARITY
Integrated technology services

- Business / home networking
- Home Audio/video
- Broadband wireless
- Hardware sourcing & evaluation

Ian Templeton | 0419 556 140

O’Callaghan Bros Firewood Supplies

• SUMMER SPECIAL •
REDGUM FIREWOOD BULK LOADS
BLOCK OR SPLIT
SEMI & 12 mtr LOADS DELIVERED
ALL AREAS

OPEN 7 DAYS
28 Sauer Rd New Gisborne
5428 1955 0488 957 090

Do Something Near You

Do Something Near You is Australia's definitive community directory and volunteer portal. The website www.dosomethingnearyou.com.au provides vital links between charities, councils and communities.

The aim of the project is to encourage and assist members of the public and the business community to invest their time and resources in local not-for-profit organisations, to the benefit of all Australians.

We are a new type of not-for-profit organisation that brings together the resources of the business community and the goodwill of the Australian public. We work to create and promote positive social and environmental change.

Rather than talk about the problems, we seek to "do something" by building alliances between councils, businesses, government and the community. We identify problems and then find answers that achieve measurable benefits for the environment, community and Australian business.

Do Something was established by Planet Ark founders Jon Dee and Pat Cash, and Tina Jackson, former Executive Director of the National Trust of Australia.

We campaign on a number of environmental and social issues - sometimes on our own, but more often in partnership with others. Some of our latest campaigns include: The National Calendar, The 10% Challenge and FoodWise. View our website for more information and to get involved.

Submitted by Do Something Near You

Toy Library gets an overhaul!

The next few months will be an exciting time for the Woodend Toy Library, as we've decided to throw away the paper and pens, and turn our borrowing system electronic! This should make things easier for our volunteers and members, and better enable us to track missing pieces, overdue items, the popularity of particular toys, and our financials.

The changeover will involve bar-coding every toy in the library over the summer shutdown period (13 December to 31 January) so, while we're at it, we've decided to do a bit of a clean and an overhaul – of our toys, our storage system, and of the building itself.

Our long-term aim is to ensure that all our toys are:

- complete, with all pieces present
- clean and in good working order
- up to date and age appropriate
- diverse and varied – with many toys that are perhaps 'unaffordable' to the average family
- fun for children to play with

And we want our toy library space to be:

- organised and user-friendly
- efficient and well run
- a friendly, clean and safe place to visit

If you have any queries – or would like to help us during one of our 'count, chuck and clean' days (14 and 16 December) – please call our President, Megan Spielvogel on 0458 020 026, or email woodendtoylibrary@gmail.com

Submitted by Kate O'Connor, Woodend Toy Library



Christmas
at The Spa

Divine Christmas Gifts and Scentual Packages available now at The Spa

❄️ Scentual Delight \$165	❄️ The Spa Express \$95
❄️ The Spa Milk & Honey Wrap \$139	❄️ The Cleopatra Package \$199

A Spa Gift Voucher is perfect for every occasion... especially for Christmas!

The Spa
Beauty Therapy Centre
3/31 Brantome St Gisborne 3437 | 03 5428 8800
41 Anslow St Woodend 3442 | 03 5427 3322
www.thespa.com.au

Gifted & Learning Disabled

Mark Smith, Principal of Macedon Grammar, was a guest speaker recently for the Macedon Ranges Dyslexia Support Group. Mark addressed the topic "Gifted & Learning Disabled." This can also be termed Twice Exceptional. This concept of being gifted but disabled in learning can be a conundrum for parents and educators and it means the student may be gifted but also have a disability or a specific learning difficulty.

Mark spoke about the topic generally and told the audience about some of the programs he has been involved in throughout his teaching career. He stressed the importance of working with a student's strengths and developing emotional intelligence. Parents need to dialogue with schools if they feel their child's talents and gifts may be overlooked and the Victorian Association of Gifted and Talented Children website is a resource which can be accessed. Mark has much experience in this area and as well as being Principal of Macedon Grammar, he is vice-president of the Victorian Association of Gifted

and Talented Children so was able to bring a wealth of knowledge to this topic.

The Woodend Dyslexia Support Group meets from 9.00am at 'Ethic', 63 Urquhart Street Woodend on the first Friday of every month. Join us for a coffee as we chat informally about the difficulties and possibilities for your child with dyslexia.

Give Marg a call on 0409 550 238, or just come along!
Submitted by Joy Wilkinson

Woodend Playgroup - a great place for everyone!

Woodend Playgroup is a great place for children, parents and carers to make friends and have fun. Providing an opportunity to meet other local parents and carers and share your experiences, or just to get out of the house and socialise we provide toys and play equipment to keep the little ones amused.

Playgroup operates 5 days a week with daily sessions at 9am, 11am and 1pm. We are currently planning our groups for 2013 so if you are new to the area or looking to join Playgroup please contact us at woodendplaygroup@gmail.com.

Look out for our Christmas Cake and Produce Stall outside the Woodend Newsagency on Saturday, 1st December for lots of treats and gift ideas for Christmas.

Submitted by Faye Cormick.

Change. Made Real.

Looking for solutions to stubborn problems?
Solutions are within reach – discrete, personal, powerful.

For sessions via Skype, over the phone or in Woodend:

Call
0419 217 229

Email
change@preetihelena.com

www.preetihelena.com

Preeti Helena
MCouns, BEd
Counsellor, Coach, Consultant

JULIANA SMITH BN (Mid), LLB, GDLP BARRISTER & SOLICITOR

Family and Criminal law *General advice*

by appointment:

27 Urquhart Street, Woodend or 72 Queen Street, Bendigo
T | (03) 5444 1181
E | info@jlaw.com.au

CASTLEMAINE—GISBORNE CLEANING SERVICE

CHRISTINE ADAMS, P.O. BOX 240 CASTLEMAINE 3450

Carpet Cleaning Specialists **Duct Cleaning, Window Cleaning, etc.**

For all your cleaning requirements

- no job too big or too small -
obligation-free quotes

christineadams9@bigpond.com

Mobile: 0419 006 591



CarasMatic

GIFTS FOR ALL OCCASIONS

NOT TOO LATE TO LAYBY FOR
CHRISTMAS

PICK UP

CHRISTMAS EVE

WRAPPING AVAILABLE

LONGER TRADING HOURS FOR

DECEMBER

CALL IN AND GET YOUR CHRISSEY

PRESENTS AND DECORATIONS

OPEN EVERY DAY

CARASMATIC

HAS SOMETHING FOR EVERYONE

100 High Street Woodend 3442 p: 5427 3766
carasmatic@bigpond.com

Anslow Street

WOODEND

A retail destination to seduce the senses!

COLENSO



BAKERY LANE GALLERY



Acres Wild
native nursery



new
Leaves



woodend
wine Store

Sha-le' Energy



STALKING CAT



An inspiring stroll west of the clocktower.

WOODEND NURSERY

"LOCAL KNOWLEDGE FOR LOCAL CONDITIONS"

36 URQUHART ST, WOODEND

5427 1866

Full range of plants, seedlings
& gardening accessories
open 7 days



Top Hat Productions

- * 8 mm / 16 mm Film to DVD
- * VHS/Mini DV/ Hi 8 to DVD
- * Filming/Editing Services
- * Corporate & Special Events Productions



AVPA Multi-Award Winners
Accredited Producers

PH: 03 5422 3930

NURSERY ROAD

GARDEN SUPPLIES

Sand | Soil | Mulch | Pots | Plants

Water features | Fire wood

Hire Equipment | Synthetic turf

Sleepers | Wine barrels | Pavers

42 Nursery Road Macedon 3440 Victoria | Email hello@nrgsupplies.com.au
Telephone 03 5426 2400 | Facsimile 03 5426 4972
General open hours Monday-Friday 7:30-5pm, Saturday-Sunday 9-5pm
Arrangements outside these hours can be made.

Sustainable Living in the Macedon Ranges

Timmy is a delightful sheep, rescued from the side of the road in 2007 by Edgar's Mission, who have looked after him ever since. He is an official mascot and represents the Mission at many markets and festivals. You can see Timmy or one of his many friends and much more at the Macedon Ranges Sustainable Living Festival coming up on Saturday 9th of February 2013, 10am to 4pm.



Presented by the Macedon Ranges Sustainability Group, the Festival is a regional event of the State of Sustainability program, the state-wide initiative of Melbourne's Sustainable Living Festival.

We hope the festival will attract many visitors from Woodend and its surrounds and other parts of the Ranges such as Gisborne, Romsey and Lancefield. Everyone is welcome.

The Festival is an event where people can find out information about specific products and solutions for living sustainably.

They can also engage with community groups and organisations which are already helping to address environmental and social issues, through ideas and programs that promote renewable energy and energy efficiency; green building practices; ethical and localised consumption; reuse and recycling; organic produce and gardening practices and physical and mental well being. Live music, delicious vegetarian food, a working permaculture garden with chooks and supervised children's activities make for a great family day.

If you would like to participate on the day with a stall or volunteer please contact Alastair Flemming 0412 178 408.

Submitted by Alastair Flemming, coordinator

0402 228 286

Pacifique Vue Vanuatu

Luxury Accommodation
www.pacifiquevue.com
Ocean front + FREE rental car

Save the Date: 2013 Kyneton Aquathon

Macedon Ranges Shire Council is inviting swimmers and runners of all ages and abilities to mark Sunday 17th March in their diaries for the 2013 Kyneton Aquathon.

“Great prizes are up for grabs in this fun, competitive community event which combines running and swimming activities for all age and fitness levels,” said Council’s Manager of Recreation and Cultural Development, Rod Clough.

“So save the date now and if you’re keen to compete for a place, start training over the summer,” he said.

Participants can choose from a mini, short and long course option and enter individually or as part of a team to tackle the swim and run sections of the races.

The event, including prize donations, is supported by local businesses and community groups such as Kleenheat Gas, Kyneton RSL and iSeekBlinds. Prizes will be announced closer to the date.

The mini course is open to all ages and is designed for those who want to “have a go.” It involves a 400m run and a 50m swim (two pool laps).

The short course is a 4km run and a 400m swim (16 laps). The long course is an 8km run and an 800m swim (32 laps).

Age categories exist for both the short and long courses. Team entries are for the short and long courses only.

For further information please contact Karyn Aumont at the Kyneton Toyota Sports & Aquatic Centre on 5421 1477.

Submitted by Gemma Gamble, Communications and Public Relations Coordinator, Macedon Ranges Shire Council

CFA fire season meetings coming up

Please refer to page 38 for important information about this seasons fire meetings.

ON TIME!!!

Tired of being late for your appointments?

Sun-Ranges Hire Cars

can look after all your travel needs, with Prompt & Personal door to door service for less than you think

Airport Transfers – Business & Corporate Travel – Weddings & Special Occasions – Sporting Events – Theatre Nights

Phone 0468 347742

This newspaper is supported by



RedBeard's playing Santa.

Our gift ideas include:

- luscious mince tarts
- rich and glossy fruit cakes
- packs of scrumptious biscuits
- perfect jams and chutneys

Everything is handmade from organic ingredients.

Put your own selection of delights together, or purchase a ready-wrapped hamper.

Or give a foodie you love a voucher for one of our famous sourdough baking workshops.

RedBeard will be closed only from 24 to 27 December.

Otherwise, our licensed café is open daily in Trentham.

redbeardbakery.com.au

COLENZO

'... sweet as cherry pie' - Sade



NEW YEARS EVE

Monday, December 31

Baccala mantecato

Cotecchino with lentils and mustard fruit

Seared breast of duck with onions agrodolce

Truffled cheese and muscatels

Cherry soup with lemon syrup dumplings and sour cream ice cream

ALL RESERVATIONS & ENQUIRIES 54272007

Saturday, December 29

Buffalo mozzarella and tomato with basil oil

Lamb cutlets with ratatouille
Cinnamon rice pudding with poached cherries

Saturday, December 22

Prawn cocktail
Roast leg of pork with sweet potatoes and green beans
Stilton and pears
Fruit cake, shortbreads, and cherries

Saturday, December 15

Iced borscht with dill and sour cream
Eye fillet with pomme duchesse and truffled jus
Cherry and pinenut tart

Saturday, December 8

Spring bruschetta of peas and mint, goat cheese, and tapenade
Fillet mignon with sauce bearnaise
Cherry frangipane



HOURS

Monday - Thursday	8.30-4
Friday	8.30-9pm
Saturday	8.30-4 & 6.30pm, dinner
re-open at	

HOLIDAY HOURS

Monday December 24	CLOSED
Tuesday December 25	CLOSED
Wednesday December 26	CLOSED
Thursday December 27	OPEN...

and a return to our usual hours.

We will be OPEN for New Years Eve
We will be CLOSED January 1.

We have now had Colenso for 3 years. We do not do this alone and wish to thank our staff. Andrew, Annie, Carl, Emerson, Emma, Gareth, Gulprit, Jack, Jess, Julie, Lucy, Mitchell and Stephanie.

We must also thank our wonderful group of friends who help care for our children. (You know who you are.)

And of course thanks goes to you, and all our customers, for joining us in 2012.

We wish you the very best for the year ahead.

www.colenso.com.au



C is for
CHERRY

Eating Out, In & Around Woodend

the Vic

BAR & BISTRO
THE VICTORIA HOTEL WOODEND

Book Your Christmas
Celebration Now

See our website
for details

www.vicwoodend.com.au

email: vicwoodend@bigpond.com
03 5427 2721
67 High Street, Woodend



Award winning Bread,
Pies & Cakes

Shop 1 & 2, 115 High St, Woodend
Open daily from 7am
54272486

www.bourkies.com.au

The Village
Larder

Whole Larder
Lovin' on
Fridays!

Join us every Friday
for a casual night
of family friendly
dude food!

Book your end of
year bash now!



The Village Larder

Phone 5427 3399

info@thevillagelarder.com.au

www.thevillagelarder.com.au

facebook: The Village Larder

twitter: @villagelarder

Eating Out, In & Around Woodend

* FAB FOOD
 * FUNCTIONS & CATERING
 BY ARRANGEMENT
 Bookings Essential
 BYO wine only
 Light Snacks Mondays
 Free entry for
 Macedon Ranges residents

Tel: 5427 0295

Large range of Australian Gifts

Hanging Rock Café & Country House



Enjoy our rejuvenated restaurant & Steffen's Spring Menu with friends on Friday & Saturday Evenings 6.30pm - 8.30pm

To celebrate we are offering a complimentary dessert when you order 2 courses, bookings essential

**conditions apply and subject to availability. you must present this ad to claim offer

CAMPASPE HOUSE GOLDIES LANE WOODEND 03 5427 2273
www.campaspehouse.com.au

Olive Jones Of Macedon Restaurant - Bar - Catering



Mondays
 Wood Fired Pizza - Tapas
 Turkish style BBQ
 5pm till 10pm

Thursday – 12 till late
 Friday – 12 till late
 Saturday – 12 till late
 Sunday – 10am till 9pm

Come down for brunch & try our new United Nations Breakfasts of the world
 All tea, coffee & hot chocolates are \$2.50 from 10am till 12 noon

Join our email list & get updates on food, wine & live music at Olive Jones

40 Victoria Street, Macedon
 54263700
 E: brooke@olivejones.com.au



the bentinck

OF WOODEND

UPCOMING EVENTS

Friday 7 December from 6.00pm
 Friday night drinks, shared platters available.
 A la carte restaurant open for dinner.
Availability strictly limited. Reservations essential.

Friday 14 December Dinner

Christmas Functions at The Bentinck.
 Treat your team to something a little bit special this Christmas at The Bentinck
 We are the perfect location for your end of year dinner or break up celebration.
 Great value packages available. Private dining groups of 30 +.
 See website for more details or contact Mary at The Bentinck.
Availability strictly limited. Reservations essential.
We have no availability on Christmas day.

8 Carlisle Street Woodend
 p:(03) 5427 2944 w: bentinck.com.au

CONFERENCES WEDDINGS EVENTS

Holgate Brewhouse – Bar & Restaurant



Microbrewery Hotel with cosy fires, stained glass windows and friendly atmosphere.
 Award winning local beer made on site. Delicious house made bread, pies and desserts.
 Function rooms & stylish accommodation in the heart of Woodend.
 Open 7 days lunch & dinner.

79 High St Woodend
 Ph 54272510
www.holgatebrewhouse.com

Space is available in the Eating Out Guide.

The New Woodend Star produces 3340 copies and distributes 11 editions per year across the 3442 postal region.

Prices start at \$54 per month, with a 10% discount when you book and pay for a year.
 Call Alexia on 5427 3209 or email sales@collierooffice.com.au for more information

Carlsruhe Community Corner

Newly installed adult exercise equipment is in place next to the children's play area and is being given a really good work out by many in the community.

We welcome all our community members using the BBQ but it is important to clean up following its use.

Consultation with the Macedon Ranges Shire continues regarding the development of the Common and Yelka Park. With BBQ, shelter, toilet, seating and signage plans now costed, work will be commencing soon.

Diary Dates...

Landcare Group meets on Tuesday 11th of December at 7.30 pm.

We welcome new members, please contact greenwoodgrove@hotmail.com to join this dynamic group committed to the ongoing development of Carlsruhe and its surrounds.

Submitted by Margaret Glenn

St Andrew's Uniting Church,

All are welcome to join our church family in worship at our regular Sunday Services from 10.30am at St Andrew's Uniting Church, 37 Forest Street Woodend (next to the Police Station). Our weekly service is followed by tea and coffee and time to chat.

Christmas Services

Monday 24th December - Christmas Eve Carols
7.30pm Combined service at Tylden Uniting Church.

Tuesday 25th December - Christmas Day Service 9am at Woodend Uniting church led by Rev. Andrew Gall

Sunday 30th December - Combined service (Woodend and Tylden Parishes) 9.15am at Tylden Uniting Church.

For further information please contact Rev Andrew Gall 0427 177 769.

Submitted by Jenny Baldwin

Joan P Jane PSYCHOLOGIST	0403 046 048 5426 4165
<ul style="list-style-type: none">• Stress • Post Traumatic Stress •• Anxiety • Depression • Relationship • Family •• Mental Skills Training • Sport • Self Esteem	
The Bank 75 High St. Woodend 3442	Bulk Billing (Medicare - DVA - GP Referral) Provider Number 2827013A joanjane@bigpond.com

 King of the Castles	<h2>King of the Castles</h2> <p>Jumping Castle Hire Now in Woodend</p> <p>Present this ad for \$20 off hire</p> <p>www.kingofthecastles.com.au</p> <p>ph: 0435 607 365</p>
Jumping Castles	

Collier Office and Business Assist

FOR ALL YOUR BUSINESS NEEDS

Printing

Office products

Administrative services

Thank you for your
support
throughout 2012.
Wishing you
good times,
good cheer,
& a happy new year.



Christmas Cards Ho Ho Ho!

Are Christmas cards still on your to do list?



Never fear,

Colliers to the rescue!

Send your warmest wishes with a personal touch. Have your own personal Christmas cards professionally designed with your favourite photos or art prepared and printed.



We make back to school time easy...

Simply drop your list in,
and we'll take care of the rest.

No packing fees, no hassles

P 5427 3092 E print@collieroffice.com.au

A Shop 5, 130 High Street Woodend



Our planting program this year has been a modest one. Even though planting is the fun part of Landcare, we are more interested in maintaining existing plantings and removing weeds than planting too many more trees at the moment. But we did plant about 600 mainly smaller plants in late October at various sites along the creek thanks to about 20 enthusiastic helpers.

We were also joined by about 25 members of the Sunbury Mormon congregation in early November in cleaning out some blackberries and planting some shrubs in the creek bed near the swimming pool.

Our pile of wood-chips in Woodend is slowly disappearing but we still have enough left to provide local gardeners with an early Christmas gift. We are arranging for a bob-cat to attend for two hours between 10am and noon on Sunday 9th December and we will load trailers on a first in best dressed basis for about \$10 for a typical trailer. These are willow chips, so they will rot down fairly quickly. They have been on-site for some time, so they are not likely to become willow trees in your garden! Contact Peter on 5427 3221 for details.

Submitted by Peter Yates - President



We offer plenty of variety

- Strength / Core / Cardio
- Spin Cycle Classes
- Bootcamp
- Boxing
- Kids & Teens Fitness
- Expert Running Coaching
- Corporate Fitness
- Personal Training
- Mobile Service available

**5 week
Group Fitness passes**
5 sessions \$75
10 sessions \$135
Unlimited Sessions \$200

Monday 4.30 pm 5.30 pm 7.15 pm	Kids Running Adults Running Spin/Circuit	Tuesday 6.00 am 9.30 am 4.45 pm	Bootcamp Spin/Boxing Teens Circuit
Wednesday 6.30 am 9.30 am 4.30 pm 7.15 pm	Spin Spin/Circuit Kids Running Spin/Boxing	Thursday 6.00 am 9.30 am	Bootcamp Running
Friday 9.30 am	Spin/Circuit	Saturday 7.00 am	Bootcamp

Phone 0425 111 765

Christmas Cheer from Woodend Library

The National Year of Reading has been a great success at Woodend Library. We have increased our membership and loans, and offered a range of programs and activities to encourage an interest in reading.

We have enjoyed Maggie Millar's storytelling session during Cultural Diversity Week, special holiday and Book Week activities with Narelle Stone, and a Children's Week activity with storyteller, Jackie Kerin. None of this would have been possible without the support of our staff and volunteers - Friends of the Woodend Library. Lulu and Susie would like to thank the community for your continued support. Our thanks and best wishes also go out to the Macedon Ranges Shire Customer Service Team at Woodend.

Christmas at Woodend Library promises to be a joyous occasion. Come and borrow from our display of Christmas books and magazines, there are many recipes and ideas. Books for children are available too. Virginia will host a Christmas Craft session in the library for children (aged 4-10) on December 8th at 10 am. Call the Library on 5427 2074 to book in.

During January Woodend Library will host holiday program activities for primary school aged children. Please check our website for details closer to the time.

Merry Christmas and a Happy New Year from all at Woodend Library! We look forward to another busy year in 2013.

Submitted by Julie Wilson-Annan

FBT on Cars

The FBT (Fringe Benefits Tax) year runs from 1 April until 31 March. Although that's still a few months off, now is the time to make sure you will have your vehicle details in order for the year end.

One of the methods to calculate FBT on vehicles is via your log book. If you use this method remember you need to maintain a logbook for 12 weeks every 5 years or if your business usage changes.

Cars are also on the ATO's 'FBT radar' this financial year. They will be conducting a campaign to make sure employers who have purchased a car during the 2011 and/or 2012 fringe benefits tax (FBT) year are aware that they may have FBT obligations.

Data has been obtained from various motor vehicle registering bodies to identify employers who have purchased a business registered vehicle but have not registered for FBT.

As a result, the ATO will be writing to about 5,000 employers who fall into this category, to tell them about car fringe benefits and what they need to do to comply with FBT obligations.

The ATO will particularly highlight that:

- if a car is garaged at home, it is taken to be available for private use;
- as a general rule, travel to and from work is private use of a vehicle; and
- there are only limited circumstances where an employee's private use of a car is exempt from FBT.

If you would like further information or assistance with preparing your FBT return please give Anita our FBT specialist a call.

Riverwood Group Pty Ltd
Accountants, Advisors & Planners
111 High Street Woodend
2/19 Bourke Street Kilmore
Phone: 5427 8000
www.riverwoodgroup.com.au
Email: admin@riverwoodgroup.com.au





WOODEND NEIGHBOURHOOD HOUSE

“You make a living by what you get, but you make a life by what you give”

Volunteering can be a truly rewarding experience, just ask the 6.4 million people in Australia who do volunteer. Woodend Neighbourhood House volunteers are the backbone of our organisation and we rely on them to help keep the House a viable entity. They work in many capacities filling roles such as greeting clients, working in our reception, admin, IT, gardening, archiving, marketing, statistics and of course on our Committee of Management (currently looking for an accountant treasurer). We also have an events team that specialise in running House events, like the Movie night recently held at Woodend Children’s Park.

We are a not for profit organisation that provides educational, recreational and social programs and services to the Woodend Community and surrounding areas. We’re a place you can find skills, knowledge and friendship. You can take a class, hold a meeting or just pop in for a cuppa and a chat. We couldn’t exist without our team of volunteers who are rewarded through free training, acknowledgement, celebration and the knowledge that they are doing something good for their community.

We are currently looking for more volunteers to help us continue providing our services to our great Woodend community.

Why should you volunteer? It’s fun, flexible, no two days are the same, you’ll meet a wide variety of people, you’ll develop new skills and you’ll get to see how you can make a difference to others.

Thank you to all our past and present volunteers - we truly value your contribution.

If you are interested in taking on a volunteer role or joining our committee of management please contact Julie on 5427 1845, email coordinator@woodendnh.org.au, or check out our website www.woodendnh.org.au.

Submitted by Julie Wilson-Annan, coordinator

Food donations for Refugees

Share something with those less fortunate this Christmas—donations for refugees can be left at any church or at Collier Office & Business Assist, Shop 5, 130 High Street. Non-perishable food items or toiletries appreciated. Items collected will be distributed via the Asylum Seeker Resource Centre, located in West Melbourne.



Submitted by A. Downie

CELEBRATING?

**BLACK BIRD
CAKES**
37A ANSLOW STREET
WOODEND
5427 2473

’Tis the season to celebrate! Christmas Cakes, Gingerbread, Cupcakes and all sorts of festive goodies available. And don’t forget about our range of decorating supplies.

Pop in!
We’d love to see you!

WWW.BLACKBIRDCAKES.COM.AU

Want a cheaper way to power your future with solar power?

Group Purchase Program



The Green Power Company GROUP PURCHASE PROGRAM

Simply contact us with your group's (5 or more households) expression of interest, and we can arrange a no obligation information session and onsite quote at your convenience.

THE BIGGER THE TAKE UP, THE BIGGER THE PURCHASING POWER

Contact Matt at The Green Power Company

The Green Power Company Pty Ltd
Head Office: 194 Huntingdale Rd Oakleigh East Vic 3166
Email: info@greenpowerco.com.au

 **03 9544 9880**

www.GreenPowerCo.com.au

**THE
GREENPOWER
COMPANY**



ABN. 51129313622. REC. 18691 CEC. A3076201



Life's Good in the Macedon Ranges: VicHealth

Macedon Ranges residents report a greater sense of wellbeing than Victorians generally, according to the VicHealth Indicators Survey 2011 Results.

Residents gave their wellbeing an average score of 80.1 out of 100, compared with the state average of 77.5.

Other areas in which residents rated better than the Victorian average were on perceptions of safety, volunteering, citizen engagement, healthy eating and physical activity.

Macedon Ranges Shire Council's Director of Community Wellbeing, Karen Stevens, said the results supported Council priorities around community wellbeing and liveability:

"It's wonderful to see the Macedon Ranges performing so well on a number of indicators, particularly where these relate to Council services and priorities.

"It's also worth noting that despite the high number of people commuting for over two hours a day, our residents are still more likely to share a meal with their families than Victorians as a whole," she said.

The VicHealth Indicators Survey is a major Victorian population level survey that focuses on the social determinants of health rather than health outcomes.

Data is collected on wellbeing; alcohol expenditure; work, life and time; healthy eating and sedentary behavior; green space use and perceptions of safety; community engagement; arts and new media; social attitudes that influence health; and smoking policy.

VicHealth have produced succinct LGA Profiles which are available on their website: www.vichealth.vic.gov.au/Research/VicHealth-Indicators.aspx

Submitted by G Gamble, Communications and Public Relations Coordinator, Macedon Ranges Shire Council

Woodend Auxillary Kyneton District Health Service

Our Auxiliary sends hearty thanks to the people of Woodend, who have helped us so generously in our fund raising effort this year, as they do every year.

We wish you all a happy and peaceful Christmas, and look forward to our next successful year.

Submitted by Jo Clancy

**Massage
Pilates
Remedial
Rehabilitation**
with Pamela Kell

By appointment
22 Goode Street
Gisborne
5428 1000
0408 093 098

Assisting in the repair and maintenance
of your body

New grants program announced for regional tourism operators

Daylesford & Macedon Ranges Regional Tourism Board has encouraged local tourism businesses to apply for a Federal Government Tourism Industry Regional Development Fund grant.

The fund will provide \$48.5 million over four years for grants to enable improvements to existing regional tourism infrastructure and development of innovative tourism projects to be realised. Details of a third stream, labour and skills initiatives, has yet to be announced.

The program provides grants from \$50,000 to \$250,000 on a matched dollar-for-dollar funding basis. It is a competitive grants process designed to increase the range and quality of visitor experiences in regional Australia through tourism product investment.

Project applicants for this funding program will be assessed against the same criteria in two streams: improvements/upgrades of existing tourism product; or the development of new innovative tourism product.

Eligible applicants will need to demonstrate how their project is market responsive, improves the attractiveness of the destination, fits with their region's tourism experience and will meet long-term industry objectives.

A major focus of the program is to improve the quality of accommodation and attractions in regional areas. Funding is also available for innovative projects to attract interstate and international visitors and extend their length of stay.

"This is a tremendous opportunity from the Federal Government which we encourage local tourism operators, developers, associations and Councils to take advantage of. By improving our tourism infrastructure and introducing new tourism product and services we will continue to enhance the experience of our visitor and attract new visitors to region", DMRRTB CEO, Kerry I'Anson said. Applications for this round of grants close on 14 December 2012 and more information, including registration and submission details can be found at www.ret.gov.au/tourism/business/tirf/Pages/index.aspx.

Submitted by Tara Brooks for Daylesford & Macedon Ranges Regional Tourism Board



Grantra
HOME IMPROVEMENTS
Specialising in Bathroom Renovations

PO Box 736, Woodend 3442
0418 175 877
www.grantrahomeimprovements.com.au

Master Builder REGISTERED Building Practitioner

Woodend X-Ray and Ultrasound Now Open

Capital
RADIOLOGY

Sunbury
51 Ligar Street
T: 03 9740 2700

Open: Mon - Sat
Woodend
Brooke Street
T: 03 5427 1002

Bulk Billing Available
X-Ray OPG Ultrasound Doppler Ultrasound
www.capitalradiology.com.au

THE WOODEND WOOF WALKER

All pets catered for on a home visit basis Ph: 0431 533 509

WOODEND HEARING CENTRE

Did you know 1 out of 6 Australians suffer from hearing loss?

- Are you having problems understanding what people say?
- Do you have problems hearing in background noise?
- Have you worked in a noisy environment?

If you answered yes to any of the above, you may have a hearing loss.

Woodend Hearing Centre
Located in the Brooke Street Medical Centre
Cnr Brooke St & Templeton St, Woodend
P: 5427 1002 M: 0425 238 109

Government and worksafe accredited practice. Latest digital technology available. Hearing aids fitted free to pensioners* (*Conditions apply)

Fire risk policy

After the devastation of the 2009 bush fires and the lessons learnt following that, Brooke Street Medical Centre undertook a policy to keep its patients and staff as safe as possible during extreme risk days.

On Code Red days **only** - the Practice will close and a doctor will take urgent calls. The Practice does not shut on Total Fire Ban days – only Code Red days.

We urge all our patients to have a fire safety plan which should be activated early.

On Code RED fire risk days the Practice will be closed

For urgent medical care (on Code Red Days only)
call the special Code Red Day number

0477 095 040

Between 8.30 am and 6pm Mon-Fri or until 1pm Sat
this is the sole number to reach the on-call doctor.

Then from 6pm Mon-Fri (or after 1pm on Sat)
call our usual afterhours number

1300 55 75 12

After-hours services



Please be aware that the Commonwealth Government has placed the coordination of after-hours services in the hands of Medicare Locals.

Medicare Locals were recently developed to coordinate health care services and address local health care needs. One of their roles is to coordinate after-hours GP services. The Medicare Local will take this over from July 1st 2013.

We are determined to ensure that the best possible after hours service is provided to our patients but at this time are unaware of any proposals from the Medicare Local about how this will occur.

Brooke St. Medical Centre – tel. (03) 5427 1002 (after hours: tel. 1300 55 75 12)

Jolien on leave

Dr Jolien Dorgelo will be away on maternity leave from January 2013. She expects to return around June next year. The Staff & Management at BSMC send Jolien & her family all our best wishes for a healthy pregnancy and the safe arrival of their new baby.



Christmas opening hours

Christmas Eve	8.30 am – 5.00 pm
Christmas Day	ON CALL 1300 55 75 12
Boxing Day	10.00am - 12.00pm
Thursday 27 th December	8.30am - 5.30pm
Friday 28 th December	8.30am - 5.30pm
Saturday 29 th December	9.00am - 12.00pm
Sunday 30 th December	10.00am - 12.00pm
New Year's Eve	8.30am - 5.30pm
New Year's Day	10.00am - 12.00pm
Wednesday 2nd to Friday 11th January:	
Midweek	8.30am - 5.30pm
Weekend	Sat 9am-12pm & Sun 10am-12pm

Arrangements for when the Practice is closed:

Call **1300 55 75 12** for the Nurse Triage

If there is no answer - ring for ambulance on 000

Please note that we do not bulk bill for after-hours services.



*We wish you & your family a safe
and happy Christmas & New Year.*

This page is proudly sponsored by the 19th HOLE SHOPPING CENTRE



Upcoming Events

December

- 2 - 8 Rotary Youth Leadership - Camp Oasis
- 4 Fire Meeting- Woodend CFA
- 7 Hanging Rock Night Walk
- 8 Christmas Craft at Woodend Library
- 9 Gisborne Singers – A Choral Celebration
- 10 Fire Restrictions start
- 12 Fire Meeting- Woodend CFA
- 15 5pm Carols at the Rock
- 16 Fire Meeting- Woodend CFA
- 16 Lion's Carols by Candlelight
- **** Christmas Church Services
Refer to insert

January

- 1 New Year's Day races - Hanging Rock
- 5 Woodend Farmers Market
- 11 Hanging Rock Night Walk
- 26 Australia Day Races, Hanging Rock

February

- 9 Macedon ranges Sustainable Living Festival
- 8 Hanging Rock Night Walk
- 10 Car Display - Hanging Rock
- 14 Picnic at Hanging Rock Film Night
- 24 The Age Harvest Festival – Hanging Rock

March

- 2-3 Relay for life
- 8 Hanging Rock Night Walk
- 10 Family Heritage Walk Dedication
- 13 Craft Market Australia – Hanging Rock
- 16 Woodend Carnival St Ambrose School
- 23 Camp Out – Hanging Rock

April

- 20 Run at the Rock – Hanging Rock

- 2 - 8 Rotary Youth Leadership - Camp Oasis
- 24 Crib St Mary's
- 24 10.00pm "Midnight" Eucharist St Mary's
- 25 10.30am Eucharist at St Mary's
- 30 Late Night Shopping in Woodend

January

- 5 Woodend Farmers Market

March

- 2-3 Relay for life
- 10 Family Heritage Walk Dedication
- 16 Woodend Carnival St Ambrose School

COMMUNITY GROUPS CONTACT DETAILS

Alcoholics Anonymous, Friday night,
Cobaw Community Centre, 0409 131 144

Australian Breastfeeding Association,
Heather, 5427 2398

Cobaw Thursday Walking Group
5427 3340

Daylight Masonic Lodge, 5427 2480

1st Woodend Scout Group, 5427 2848,
Leisa 0429 331 695

Friends of Macedon Ranges Library,
Sheila/Don 5427 3644

Garden Club, 5422 6062 / 5427 3340

Kyneton Municipal Band,
Doug, 0411 420 113

Lancefield-Macedon Ranges, Relay For
Life, Melissa, 0438 831 427

Living Word Christian Church, 5429
6327

Historical Society, Courthouse, 5427 2523

Macedon Ranges & District Motor Club,
10 Webb Cres, New Gisborne 1st
Wednesday each month 8pm

Macedon Ranges Animal Aid, Buffalo
Sports Stadium, 5427 1752

Macedon Ranges Bridge Club, 5420 7595

Macedon Ranges Families of Children with
Disabilities Support Group, 5427 3365

Macedon Ranges Residents Assoc., 5427
1481 or 5427 2651

Macedon Ranges Photographic Society,
Ron Mathews, 5427 3284

Parent Support 4 LD, - Kerrie
0414 432 158

Probus, 5427 2003

R.S.L., Anslow Street, 5427 3122

Red Cross, 5427 1260

Rotary Club of Woodend, meetings
weekly at Vic Hotel Thursdays
6.45pm, Brendan 5422 6442

St. Mary's Guild, 11am, 4th Wednesday
of month

St. Mary's Street Stall, 9-12 noon outside
Woodend Newsagency (2nd Sat of the
month)

Woodend Art Group, Railway Station,
5427 1659

Woodend Business & Tourism Group
woodendtraders@gmail.com

Woodend Landcare Group,
Jo 5427 1909 or Doug 5427 2666, 3rd
Tues Meeting, 4th Sunday Working Bee

Woodend Hanging Rock Petanque Club,
Hanging Rock Reserve, 5427 2477

Woodend Lions Club, Meetings 2nd/4th
Wednesday each month, Barry
McDonald, 5427 1272

Woodend Neighbourhood House, 47
Forest St, 5427 1845

Woodend Pony Club, 5427 2793

Woodend Senior Citizens Club, Comm.
Centre

Woodend SES Training Nights Monday,
Urquhart St

Woodend Tennis Club
Nadine, 0439 399 838

Woodend Winter Arts Festival Inc.,
Jacky, 0417 225 268

Ian Marks Liquor

1300 627 575 ext 24 &34

Blue Orange Concepts: homeware

5427 4500

Woodend Pizza & Pasta

5427 3777

Coles Supermarket

5427 2377

Collier Office & Business Assist

and Woodend Copy Centre

5427 3092

Pets Haven

5427 3603

Mitre-10 Woodend Hardware

5427 2314

BP Woodend

5427 2248

Target Country

5427 4366

Macedon Ranges Travel Services

5427 4777

Kosmac & Clemens: optometrists

5427 4577

Woodend Cycles

5427 2662

Salvation Army Family Store

5427 4421

Loose Change Bargains

5427 4466

Bodywise Underwear

1300 66 17 66

Australia Post

5427 2600

Feeling Framed

5427 4455

The Spa Beauty Therapy Centre

5427 3322

HIGH STREET SHOPS

Color Me Cooper

5427 1454

Chelleon For Hair

5427 3246

RT Edgar Real Estate

5427 1222

Woodend Bakery Cafe

5427 3434

Vichealth's \$1m funding for local sports clubs now open

In a bid to get more people active, the Victorian Health Promotion Foundation (VicHealth) has launched its 2012/2013 Active Club Grants funding round, which assists with the purchase of essential sporting equipment, injury prevention and management equipment, portable shade and volunteer training.

A total of \$1 million in grants of up to \$2,500 each are available via VicHealth to local sporting clubs, regional sporting leagues and associations and local active recreation clubs across Victoria.

VicHealth CEO Jerril Rechter said this year's grants focus on increasing participation of people from Aboriginal and culturally diverse communities, people with disabilities and those who live in rural or low socio-economic communities.

They are also aimed at getting people aged over 60 and young people aged five to 17-years-old – who traditionally had low rates of sports participation – more active.

Grants for defibrillators to respond to on-field emergencies are also offered, after VicHealth handed out funds to 64 clubs around the state for this equipment for the first time earlier this year.

"The grants aim to make it easier for clubs to fund items or activities that help them to improve safety and to reach out to new participants," Ms Rechter said.

"We are keen to encourage the involvement of people who are currently inactive, or who face barriers to taking part in sport.

"Regular physical activity not only protects against many illnesses, it also makes us mentally healthy, alert and resilient against the stresses of modern life.

"More than 9,320 sporting codes and clubs across Victoria have received Active Club Grants over the 22 years VicHealth has provided this support. Over this period, more than 1 million club members have been able to access safer and better equipped clubs with more trained volunteers," Ms Rechter added.

Minister for Sport and Recreation, the Hon. Hugh Delahunty endorsed the grants. Mr Delahunty said physical inactivity costs the health system at least \$400 million each year.

"In Victoria, half of all adults do not get enough exercise. As well as the physical benefits, research also shows that sport builds community pride and loyalty and offers people the chance to get involved, providing them with a positive sense of self-worth.

"Evidence suggests that habits are established early in life, and physically active children are more likely to mature into physically active adults."

Eligible sport and recreation organisations are invited to apply for this grant online at www.vichealth.vic.gov.au/activeclub or to post completed applications to:

VicHealth, PO Box 154, Carlton, VIC, 3053.

The funding round closes 4pm Thursday 6 December, 2012.

Submitted by Lauren Reiley, Project Coordinator, Sports Focus

Barefoot bowls kicks off at Woodend!

Woodend bowling club is offering a great opportunity for locals on a summer Friday evening to do something different in a beautiful environment by the Five Mile Creek. The club is on the main street in Woodend next to the new adventure playground.

You can enjoy Lawn Bowls with friends even if you have never played before. It is great exercise and really easy to learn. Non-members are invited to enjoy the Woodend clubs' great facilities any Friday evening in summer for social bowling for only \$10 p/p

No bookings are necessary, bare feet or flat shoes are fine and bowls are supplied by the club.

Coaches are on hand to give a little help if needed. Free uses of BBQ facilities are available and of course the club bar is open till late.

Come down one Friday night with a mate or organise a group from work. It's also great way to do a birthday or Christmas party. Large groups do need to book.

There is also a great function hall with bar and kitchen that can be hired for private functions.

For more details call 5427 2272 or Ian on 040 246 4600

Submitted by Ian Matthews





Hidalgo

Austrian Flexible Leather Tree Saddles

Now in Woodend

All Purpose, Dressage,
Spanish & Western models

Book a test ride...

0419 326 281

www.hest.com.au

Caring for your dog in the summer heat

While dogs in the northern hemisphere are playing in the snow and wearing snow boots and jackets, here in the southern hemisphere it is hot and sunny!

Last week we had several hot days with fabulous blue skies. This is the perfect weather to get out of the house with your dog and enjoy those extended daylight hours at the park. But while you are having fun, don't forget you will need to keep your dog cool and protect it from heat-related illness and injury.

Tips to help your dog beat the heat

- Never leave your dog unattended in direct sunlight or in a closed car. Leaving your dog in a car can lead to dehydration, heat exhaustion and in some cases death. The temperature inside a car increases rapidly and the air supply is limited. Even when you think you will only be a few minutes you never know what might prolong your absence from the car, like a long queue in the supermarket or seeing an old friend and getting caught up in a chat.
- Make sure your dog has access to clean, fresh and cool water. It is usually best to have two bowls full of water, just in case one gets empty, knocked over, heats up in the sun or becomes dirty. Don't be afraid to overdo it with the water if you are leaving your dog alone for any amount of time.
- Ensure that there is some shade in the garden for your dog to rest and get out of the sun. A leafy tree – or if need be an umbrella – can provide adequate shade,



Look after you furry friends in the summer heat

but access to a well ventilated structure such as a shed or verandah (porch) is ideal. During really hot days it is always best to keep your dogs inside the house if possible, rather than leaving them outside.

- Avoid strenuous activity during the hottest part of the day. Try walking your pooch first thing in the morning, or in the evening, and try to walk somewhere you know there are lots of trees and shaded areas. Avoid certain kinds of pavement, asphalt and sand as those surfaces can get extremely hot and burn your dog's paws.
 - When going out with your dog make sure you have a bottle of cool water with you at all times
 - Dogs don't sweat like us and they pant to release heat, so having a nice cool drink is one of the best ways to reduce their body temperature.
 - Dogs can get sunburnt just like us
- White and light coloured dogs with pink skin are especially susceptible to sunburn.

Apply pet sunscreen on the ears and nose 30 minutes before going out in the sun. If your dog stays outside every day, apply sunscreen daily.

- Swimming is great exercise for you and your dog, but it uses muscles not often used. Make sure your dog doesn't tire especially if they have a long coat.
- Heat beating accessories. If your dog is particularly susceptible to the heat or your home is very hot you might need to invest in a cooling collar or mat.

Submitted by Lisa from www.puppytales.com.au

Truck & Bobcat Hire



- Paving Turfing Rockeries
- Paling & Colourbond Fencing
- Watering Systems Retaining Walls
- All of your garden and driveway construction catered for

CD & MC Muir Pty Ltd
craig@bobcatcraig.com
 0417 331 085 5427 3095

Naturally Divine

For Hair, Body and Soul

Try any colour, face framing foils, stylish cut and blowdry/straighten all for just \$99.00 (long hair extra)

Ladies cuts from \$25.00

Come and see our award winning stylist Tracy, for excellent personalised service.

ph: 54226196 / 0411399493

You have Questions  We have Answers

CHINKA (HEP) STEEL - Your "One Stop" Legal Shop

Expert Advice Available

- | | |
|-----------------------------------|-------------------------------|
| * Family Law—who gets what? | * Executor responsibilities? |
| * Been charged by the Police? | * Been left out of the Will? |
| * Conveyancing - avoid the traps! | * Buying/Selling a Business? |
| * Need a Parenting Agreement? | * Do you have a current Will? |
| * Need a Co-habitation Agreement? | * Are you a Victim of Crime? |

Ph: 03 5427 2477
 74 High St Woodend
chinka@chinkasteel.com.au

www.chinkasteel.com.au

Visit our website for information on various areas of law, useful links, downloadable brochures, plus much more!



LEADING HAND CARPENTRY
 COMPLETE BUILDING SOLUTIONS

· quality workmanship · effective project management
 · new homes · extensions · renovations



REGISTERED
Building Practitioner

Call 0439 360 896 or email
shannon@lhcarpentry.com.au

1st Woodend Scout Group goes international

Speaking to Scouts across the world was part of a great weekend that saw 80 Joeys, Cubs, Scouts, Venturers and Rovers having fun together at a group camp at Noonemeena (Lauriston) to take part in Jamboree of the Air (JOTA).



All ages worked and had fun together building the radio tower, practicing their knots and lashings, making plaster casts and planting more than 50 trees, as well as talking on the 2-way radio. It was great to see our older Venturers and Scouts passing on their knowledge to the younger Cubs and Joeys. Once again our local radio enthusiasts helped us by volunteering their time and equipment to enable our members to



speak to Scouts in America, the UK, New Zealand, Italy and Sydney. Thank you to Peter Willmott, Howard Burvill, Graeme McDiamid, Peter Wolfenden, Richard Hoskin and Jim Kirkhope for your time and efforts.

The Tuckonie Scout Troop and Macedon Ranges Venturers learned a lot in an evening with Vicki Cronin from Timor Leste Scouts. They enjoyed games typically played by Scouts in Timor Leste and enjoyed some food from Timor Leste. The Scouts and Venturers also collected and donated resources to Vicki for the Timor Leste Scouts. A great night was had by all. We thank Vicki for her input to this evening.

Both of these activities allowed members of 1st Woodend Scout Group to learn something of Scouts across the world by utilising the expertise of locals. These links within our local community create opportunities for our Scouts in so many areas.

Submitted by Leisa Macartney, Group Leader, 1st Woodend Scout Group, 41 Forest Street -Woodend

Seasons Greetings



Wishing all members of the Macedon Ranges community a joyous and peaceful festive season.

Enjoy this special time with family and friends and please drive safely.

Donna Petrovich, MP
 State Member of Parliament for Northern Victoria Region
 Parliamentary Secretary for Sustainability and Environment
 84 Sydney Street, Kilmore 3764
 E: donna.petrovich@parliament.vic.gov.au
 T: 03 5782 2011
 www.donnapetrovich.com.au



Need something special for Christmas?

Woodend's Favourite Bookstore also stocks a beautiful range of Homewares, Garden Equipment and Toys

Get your Special Book Orders in by the 13th of December to ensure delivery for Christmas. Bring us your 2013 booklists before the end of the year to escape handling fees.



Extended December
Opening Hours

Mon - Thurs: 9.30am – 5.00pm

Fri - Sat: 9.00am – 6.00pm

Sun: 10.00am – 5.00pm

New Leaves, 35C Anslow Street, Woodend 5427 3772
enquiries@newleaveswoodend.com.au



The fire's
miles away.

It could be here
in minutes.

If you're in two minds, leave early.

The best way to prepare for this fire season is to stay informed and plan to leave early, before you see smoke or fire.

Plan to leave early:

- ✓ Talk to everyone you live with so you all know when you're going to leave and where you're going to go if a fire starts.
- ✓ Pack a relocation kit with important documents and essential items.
- ✓ On high-risk days, check Fire Danger Ratings and fire warnings on the CFA website and listen to local radio.

Don't wait and hope for the best. Visit the CFA website to find out how you can be FireReady.

Plan to leave early
visit cfa.vic.gov.au
call 1800 240 667

PREPARE. ACT. SURVIVE.
FireReady 

Fashion for men, arrives at Woodend.

May 5 Too, Woodend's newest shopping experience is now open at 97a High Street. The 'brother store' to the long established May 5 on High, May 5 Too, offers stylish fashion for both men and women. Beautiful shirts by Daniel Hechter and Carlo Cimino, Densitiy jeans and a large selection of stylish ties complete the perfect gentleman's outfit. Ladies, Metalicus, Jump and Hess are our brand new labels, exclusively for you, at May 5 Too.

Submitted by Debra Devine

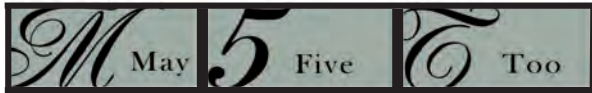

Latest Fashion for Men and Women

Now open at
97a High Street Woodend
Phone: 5427 1369

Tennis Relocation

Due to major redevelopment work at the Woodend Tennis Club, the courts and hall will be inaccessible for up to five months.

Preliminary site works are expected to start this month. Six new tennis courts will be built as part of the project. The club will still have teams playing in competitions while the redevelopment is occurring, and arrangements are being made to use other club facilities in the Macedon Ranges. While the WTC committee regrets any inconvenience to members and the playing community, the prospect of having arguably the best tennis facilities in the shire next year is a dream come true.

Please contact the competition coordinators with any enquiries: Midweek Ladies – Laura 0408 881 763, Leonie 0413 869 583; Juniors – Cath Dawes 0410 431 119; Saturday Open – Paul 0422 747 589; Night Open – Paul 0408 744 487.

Submitted by Nadine Hartnett



MADDEN'S PORTABLE SAWMILLING SERVICES & SALES

Turn your unwanted
trees & logs into
VALUABLE TIMBER

Call Craig on 0410 275 714

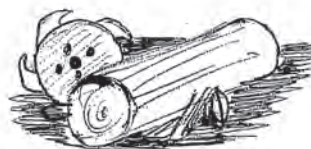

Hanging Rock Recreation Reserve

What is hanging rock?

Said to be the best example of a volcanic plug or mamelon in the world. It

consists mainly of soda trachyte rock (solvbergite), found only outside this district in Norway and Sweden. Since its formation, the mamelon has been exposed to considerable weathering and erosion, resulting in a conglomeration of unusual rock formations that can now be seen on the site.

Hanging Rock Discovery Centre

Visitors can discover the history, mystery and geology of the Rock and surrounding areas at the new Hanging Rock Discovery Centre. Discover how and when the Rocks were formed; learn about the Reserve's native flora and fauna, and some of it's history through a sequence of hands-on interpretive displays.

Exploring & Walking

There are numerous walking paths and trails which allow you to explore the Rock and the Reserve at your own pace. If you follow the walking paths which ascend the Rock, you will pass by many of the interesting rock formations, including Stonehenge, McDonald's Lookout and The Eagle. If you follow the path to the top of the Rock you will be rewarded with a magnificent panorama which extends across the district from Mt Macedon in the south to the Cobaw Ranges in the north.

Tennis Or Cricket

Four all weather tennis courts, a full size oval and a smaller oval are available for hire at the Reserve and can be booked for day or half day use.

continued on page 32

Meta Massage

SPORTS/REMEDIAL MASSAGE, SHIATSU, REIKI
Raymond White

Telephone 0411 268 336

for an appointment

18 years experience • Chronic and acute conditions
Sports injuries • Rehab work



WOODEND & DISTRICT PODIATRY

John F. Shapland
Resident Practitioner

Reg. Department Veteran's Affairs

5427 2064
Business and After Hours

1895 Mt. Macedon Rd., Woodend

Fishing

Pack a fishing rod for the kids and they can try their luck in the dam. The dam is located in the centre of the race track and is stocked with fish annually. You will need to bring your own bait and tackle and a bag limit of two (2) fish per child applies.

Entry Fees

100% of all income received at the Reserve is used for its continued maintenance, development and care. Car- \$10, Mini Bus- \$20, Coach- \$40, Motorbike-\$8, Pedestrian- \$4

Things to do, things to see

Hanging Rock Reserve caters for a wide range of activities from the racecourse, ovals and tennis courts to wide expanses of lawns. There are coin operated barbeques and picnic areas provided for visitors' use throughout the Reserve. Cook on one of the barbeques or spread your picnic lunch on one of the many tables provided, then enjoy your meal while you watch the activities going on around you; or take in the magnificent views of the Rock.

Hanging rock night walks

Experience the mystery of Hanging Rock at night, with a guided tour of the Reserve. During the tour with our experienced ranger you may discover gliders, wallabies, native birds, bats, possums and many other native animals - and if you're really lucky you may spot a koala.

Numbers on each tour are limited and bookings are essential. group bookings and specialty tour packages are available upon request.

Dates: 7th December 2012, 11th January 2013, 8th February 2013, 8th March 2013

Upcoming events at the rock

New Years Day Races- 1st January 2013

Relax and recoup at the Rock after your New Years Eve celebrations.

Australia Day Races- 26th January 2013

Celebrate our Nation's Birthday and join in the tradition and excitement of the NMIT Hanging Rock Cup. For further information about Hanging Rock Racing Events visit: hangingrock.countryracing.com.au or phone: 1300 139 402.



Car Display- February 10th 2013

The Macedon Ranges & District Motor Club's annual picnic day car display – a day not to be missed by enthusiasts of vintage, veteran and classic cars; primarily for vehicles to 1987.

For further information visit: www.picnicathangingrock.com.au

Film Night- Thursday 14th February 2013

Celebrate Valentine's Day under the stars at Hanging Rock. Bring along a rug and a picnic and enjoy Peter Weir's famous film "Picnic at Hanging Rock".

For further information phone: (03) 5421 1468 or bookings 1800 888 802

"The Age" Harvest Picnic at Hanging Rock

Sunday 24th February 2013.

The Age Harvest Picnic at Hanging Rock brings together the very best of fine Victorian foods and wines alongside entertainment on stage & cooking demonstrations.

For further information visit: www.harvestpicnic.com.au

A Market at the Rock - Craft Markets Australia

Sunday 13th March 2013.

Now you can enjoy more than just a picnic at Hanging Rock at these special craft and produce markets. Visitors can find a variety of both local and regional stalls offering top quality Australian made products, gourmet foods and home grown produce.

For further information visit: www.craftmarkets.com.au or phone (03) 5976 3266

Camp Out at the Rock- Saturday 23rd March 2013

Experience an exciting overnight camp out at the base of the Rock. Great for families, school groups and couples! Bookings Essential.

For further information & bookings phone: 03 5421 1468

Run the Rock - Saturday 20th April 2013.

The quiet country roads and picturesque surrounds of Hanging Rock provide the perfect setting for a morning run or walk! Choose from a 2km kids run, 5km run/walk, 10km run or 17.5km run. Proudly supporting Cancer Council Victoria.

For further information: www.starttofinish.com.au or phone: 03 9285 0600

Come and enjoy all that's on offer, South Rock Road, Woodend For bookings and information - Toll Free 1800 244 711, Hanging Rock Picnic Cafe - 5427 0295 or the Ranger on Duty- 0418 373 032. Open daily (Except Christmas Day) 9.00 am to 5.30 pm, Later if weather permitting.) Coaches and large groups are welcome but please book with Ranger prior to arrival.

Submitted by G. Gamble, MRSC

**I love Mini Maestros because...
"I like playing instruments & singing"**
A/ina 3-4 year old class

Children love playing percussion instruments & musical games with Mini Maestros. Best of all, they have fun while they learn!

**Share the love of music with your child in 2012
Enrol Now!**

From 6 months to 5 years of age

Call Jo 0417 703 690
Macedon Ranges, Sunbury

Mini MAESTROS

www.minimaestros.com.au

WVC
Woodend Video Library
65 High St, Woodend
P: 5427 4011

**Wishing our customers
a Merry Christmas &
a Happy New Year!**

Bron & Crew

Christmas Eve 11 am to 6 pm
Christmas Day Closed
Boxing Day 11 to 8 pm
Open New Year's Eve & New Year's Day

www.networkvideowoodend.com.au

Welcome to the Woodend Star

Kids Club December Birthdays

3rd	Yani Dyer.....	Turns 12
11th	Claire Crawford	Turns 7
15th	Liam Muir.....	Turns 10
17th	Caitlin Elliot.....	Turns 12
19th	Eleanor Middleton	Turns 13
28th	Jessica Beverley	Turns 11
29th	Daniel Takos	Turns 7
31st	Christopher Nugent	Turns 13
31st	Gabriel Takos	Turns 9
31st	Tessa Forbes	Turns 9

January Birthdays

4th	Casey Dzesa.....	Turns 11
4th	Hannah Cooper.....	Turns 12
18th	Oliver Franzen.....	Turns 13
24th	Aaron Still.....	Turns 11
24th	Patrick Still.....	Turns 11
29th	Travis Timmermans.....	Turns 11

Happy Birthday Everyone!

JOIN THE WOODEND STAR KIDS CLUB

Fill in your details below and mail to P.O. Box 387 Woodend
Age limit is 13 years old. Must be a resident of the 3442 postcode

Full name: _____

Address: _____

Date of Birth: _____ Age: _____

Phone: _____

Parent/Guardian

Signature: _____

Sponsored by:



Collier Office
and Business Assist

Shop 5, 130 High St, Woodend. P: 5427 3209 e: sales@collieroffice.com.au

**You can collect your birthday surprise by
visiting Collier Office & Business Assist**

An Act of Kindness

Local Woodend resident Marye O'Brien celebrates the opening of Maiaveda Holistic Day Spa, a special place in today's world where from the moment of your arrival, you are indulged in a comfortable and calm environment, and made to feel like a precious individual, nothing is rushed. Your therapy begins with a consultation to establish your unique body constitution whilst you enjoy a warm aromatic foot soak.

Ayurveda is the traditional healing system from India, and is based on the idea that each person's path toward optimal health is unique. Your treatment is based on an understanding of your unique constitution and the unique nature of your imbalance. Maiaveda only uses handmade, natural and organic skin, body, and hair products sourced from the Earth herself. An assortment of Ayurvedic teas, soaps, incense, candles and essential oils are available to purchase and gift certificates are available for that special someone.

The Maiaveda experience has been designed keeping in mind the individual's desire to relax, rebalance and revitalise. These therapies detoxify, cleanse, beautify, rejuvenate and balance the mind, body and spirit. They are part of an ancient wisdom tradition that is particularly relevant in our modern stressful daily life. The goal of all Maiaveda's programs is to create within your body and mind an optimum environment for healing to take place and to maximise your body's ability to heal itself. Marye invites you to explore the possibilities of this ancient healing art, as she believes to nourish oneself is truly an act of kindness. Located on historic Piper Street, Kyneton in The Mill, next door to the Illuminate Yoga Studio. For more information please visit www.maiaveda.com.au.

Submitted by M. O'Brien



Maiaveda Holistic Day Spa
Relax, Restore, Rejuvenate

offering authentic Ayurvedic therapies

Massage ♦ Body & Healing treatments ♦ Facials

Using Nature's wisdom to balance the mind, body & spirit

tel. (03) 5422 2730
Gift Certificates Available

www.maiaveda.com.au

Upstairs at The Mill,
18 Piper St, Kyneton

Lachlan Fleming
CONSTRUCTIONS
SERVICING THE MACEDON RANGES

EXTENSIONS
RENOVATIONS
NEW HOMES

REGISTERED Building Practitioner

Master Builder

ZAP YOUR XMAS LIST

You can spoil everyone this Christmas. We have lots of great gift ideas in store, so come in and be really inspired for your Christmas shopping.

- Mum ✓
- Grandma ✓
- Baby ✓
- Toddler ✓
- Sister ✓
- Aunty ✓
- Friend ✓



ZAPPA-do *Baby and You!*

3/87 High Street, Woodend • 5427 1270 • www.zappado.com.au

Relay for Life.

Saturday 2nd and Sunday 3rd March 2013.

Lancefield Park

It's not too late to join in. Register now or donate to a team. www.relayforlife.org.au or ring 1300 65 65 85

Money raised in Victoria, stays in Victoria. This means that no matter where you live, your fundraising will benefit people in your local community. Every dollar you raise helps.

In the past 10 years, Relay For Life events in the Shire of Macedon Ranges have raised \$984,249. This money is helping the 217 people diagnosed in the Shire of Macedon Ranges every year

Survival

Five-year survival is now at 64%, the highest it has ever been. Two decades ago, this figure was just 47%. This increase is largely due to breakthroughs in early detection, prevention and treatment.

Support

If you or someone close to you is facing cancer, we can help. Call our Cancer Council Helpline (13 11 20) and speak to friendly cancer nurses who can answer questions, provide advice and information and link you to other support programs. Did you know? By raising \$5000 or more your team will be eligible for a Research Award – which will give you the chance to fund a world-class cancer research project.



In 2011 the Cancer Council Victoria:

- Over \$26 million was spent on world-class cancer research to find new ways to prevent, detect and treat cancer.
- We supported biomedical and clinical researchers in leading universities, hospitals and medical institutes, as well as Cancer Council researchers in tobacco control, epidemiology and behavioral studies.
- A world-first study was launched into 15 less common, but highly dangerous, cancers like bladder, multiple myeloma and kidney. The Forgotten Cancers Project aims to understand the causes, find ways to prevent them and improve survival. Visit forgottencancers.com.au for more info or to take part.

Celebrate Remember Fightback!

Submitted by Kathy Lakey



TOWN & COUNTRY

Woodend Produce Store

31 Brooke St, Woodend

03 5427 2753 **ELGAS**

*Poultry, Stock & Horse Feeds,
Hay, Grain, Chaff, Pet Food,
Fencing, Pine Sleepers & Poles,
Concrete, Electric Fencing,
Tanks, Oils & Lubes
Irrigation, Garden Tools,
Potting Mix, Pea Straw, Fertilizer,
Herbicides & Much More!
Elgas LPG Deliveries*

We fill BBQ Gas Bottles

Come in and see what we've got!

Open 7 days

Monday- Friday 8.30 - 5.30

Saturday 8.30 - 4.00

Sunday 9.30 - 2.00

Marg's Freerange Childcare

Have your child cared for in a loving home environment
with acres to run & play

- Full & Part time positions available
- Excellent references available

Police check, First Aid, CPR Asthma &
Anaphylaxis certified

Marg 0412 460 578
Woodend area

Paul Cox
0408 638 516



REC
13242

Kyneton Data & Electrical

Your Local Electricians

INSTALLATION, REWIRING, REPAIRS & MAINTENANCE OF
ALL ELECTRICAL, TELEPHONE & COMPUTER EQUIPMENT



JUST ASK GEOFF
 Rural & Domestic
 Handyman Services
0417 311 806

For all those jobs the others won't do...

- Farm Fencing & Yards
- Basic Stables & Horse Boxes
- Wood & Implement Sheds
- Chook Sheds
- Basic Home Office Ideas & Solutions
- General Cabinetry & Woodworking
- Creative Woodworking Ideas & Solutions

www.justaskgeoff.com.au
 Join us on  Just Ask Geoff
 email info@justaskgeoff.com.au

Gaskin Carpentry

When we moved into our house four years ago we knew there was something missing; a place to sit outside and take in our wonderful view. We have lived in this house for nearly four years and we have now had it finished. A large north-facing deck completes our home. A place to sit outside and contemplate, making the most of the view and the weather.

We had been dreading the work being done as our previous experience of work on the house had been disruptive and invasive. We employed Paul Gaskin, Master Builder, to build an 8m X 4m deck across the front of house, not looking forward to the upheaval it would necessarily cause. But, I am very pleased to say, the whole thing has gone without a hitch. The building of post holes, posts, bearers, wire for the edges, staining, and steps has all gone without a hitch. We now have a complete deck, with rails wide enough for a bevvie or two, to sit out and enjoy our very nice surroundings.

Paul Gaskin has all the good attributes of a decent person, and this makes him the very best of traddies. He is pleasant, turns up when he says he will, explains any delays, and can talk to us about ways to improve things. His work is also outstanding, and competitively priced. Paul is everything I expect of a builder, and more. Paul has provided us with a great place to sit, at the front of our house, to watch the world go by. Thank you Paul Gaskin.

Submitted by Victoria Wells and Henry Roberts

BLACK FOREST

• Sales • Service
 • Spare Parts



**Mowers
 &
 Brush Cutters**

5427 2693

**Blackforest
 TYRE AND AUTO**



• GENERAL MECHANICAL REPAIRS • BATTERIES • WHEEL ALIGNMENTS
 • SERVICING ALL MAKES AND MODELS • NEW & SECOND HAND TYRES • HANDS FREE CAR KITS

66 URQUHART STREET, WOODEND



Paul Gaskin
 Carpenter

Available throughout the
 Macedon Ranges

Ph 0403 128 757



Furniture Upholstery

SCR Upholstery is a new, locally owned business.

We offer

- all aspects of upholstery to modern and antique furniture
- free quotes
- free pick up and delivery



Call Steve - 0419 434 927

Stay waterwise over summer

Western Water is asking Woodend residents to keep up their waterwise habits this summer, despite a boost to local reservoir levels in recent years.

“Even though the drought is over, people need to make sure they don’t become complacent about water,” Western Water’s Managing Director, Neil Brennan says.

Western Water’s reservoirs are currently more than 90 per cent full.

“Our customers have developed some fantastic water-saving habits over the past ten years,” Mr Brennan says.

“We are encouraging everyone to keep up the good work to help ensure water security in our region for the future.”

Over summer don’t forget:

- Check water restrictions to ensure you are using water correctly around the home and garden
- Western Water can’t guarantee your water supply will be maintained in the event of a fire – it’s important to have an independent water supply
- Look out for fire hydrants in your area and make sure they are clear of vegetation and debris so CFA officers can access them easily
- There are great rebates for water-saving appliances and other items such as drip systems, mulch and water tanks
- Filling (from empty) a swimming pool that is over 2000 litres capacity requires a Water Use Plan approved by Western Water

“You can go to our website at westernwater.com.au for lots more information about saving water, rebates, Water Use Plans and being fire-ready,” Mr Brennan says.

Submitted by K Smith for Western Water



Western Water is preparing our systems for this year’s fire season

We are maintaining emergency storage capacity in reservoirs and tanks in high fire risk areas and we have portable emergency power supply for our pumping stations and water sources.

Go to www.westernwater.com.au to view our *Bushfires and your water supply* brochure and contact your local CFA for information about bushfire planning.

PREPARE. ACT. SURVIVE.

FireReady 

1300 650 422  westernwater.com.au BECAUSE WATER MATTERS



KEEP YOUR COOL THIS SUMMER...

Do you live in a hot home with poor thermal performance and high energy costs? Are you dreaming of a cool home and much lower energy bills?

Does this sound like your home?

- ✓ Your home is ‘heat box’ hot in the summer and freezing cold winter.
- ✓ Once your heating or cooling is turned off, your home is uncomfortable again within 10 -15 minutes.
- ✓ Your thermostatically controlled heating/cooling system only switches off for a short time.
- ✓ Your energy bills are extraordinarily high!

Now, it is easy to retrofit your home to be cool in summer and cosy in winter, with significantly lower energy bills (up to 80%)! All the expertise to retrofit YOUR home is right here in the Macedon Ranges with Australia’s leaders in energy efficiency retrofit, ecoMaster!

Call 5428 8526 and speak with Amanda, Sue or Lyn for a discussion about your home’s potential; or pop in and see our new showroom, corner of Barry & Ladd Road, New Gisborne.

www.ecoMaster.com.au

Trampolines **LAY-BY NOW**
FOR CHRISTMAS!

Well Below Retail
SAVE \$\$\$

» Free Delivery**
 » Free storage ready for Christmas

Includes **SAFETY NET - PADS - LADDER**

Or site installation available
12FT = \$375
14FT = \$445

*Prices subject to change without notice
 **Macedon Ranges

For Inspection and Enquiries: Jason Johnson Ph: 0400528129
 just_trampoline@hotmail.com



JIGSAW STAIRCASES

0408 153 124

PO BOX 93 WOODEND 3442
 SERVICING BUILDERS AND OWNER
 BUILDERS ALL OVER MELBOURNE
 AND CENTRAL VICTORIA

WWW.JIGSAWSTAIRCASES.COM.AU
E: JIGSAWSTAIRS@OPTUSNET.COM.AU



Nature's Garden
Quality Organic Produce

Do you know how many chemicals your family could be eating?

All our fresh produce are Australian grown with no chemical sprays, artificial fertilisers or genetically modified materials.
just as nature intended

Nature's Garden Organic Produce is guaranteed Australian grown and 100% certified organic
 Call in and see just how affordable our extensive 100% organic range is at
 Shop 4A Collier St, Woodend (cnr Anslow St)
 or call 5427 4406
 www.naturesgarden.com.au

Naturally, better products



Dear Friends
 Christmas! No matter how we may dread the rush, the long Christmas lists for gifts and cards to be bought and given—when Christmas Day comes with the hot roast on a summer's day, and mum's magic pudding there is still the same warm feeling and anticipation we had as children.

Christmas is a time for families and friends, a time for sharing. It is a time for caring for those we love. But there are many people who do not have that same love and support.

We should ask ourselves what we really need, and perhaps, more importantly, to ask what others really need that they won't be able to afford?

This Christmas, let's all make a small sacrifice for those in the community who need it most. It might simply be taking a moment in your day to offer a neighbourly hand, or perhaps involve a small donation at a 'giving tree' near you.

We are very fortunate in our community to have wonderful emergency organisations, service groups and churches who tirelessly contribute to our community all year round and especially at Christmas time.

A big thank you to our local CFA, SES and emergency organisations who spend the holidays protecting our homes and properties, and our service groups and churches who provide food and shelter to those less fortunate in our community.

Wishing you and your family a happy and safe Christmas & New Year.

Warm regards, Joanne Duncan MP. State Member For Macedon

ADVERTISEMENT

JOANNE DUNCAN MP
 MEMBER FOR MACEDON

As your local Member of Parliament I am keen to listen to any concerns or ideas you may have.

Please don't hesitate to contact me for assistance on any State Government matter.

Warm regards,
Joanne Duncan



Shop 14/9 Goode St, Gisborne VIC 3437
 P: 5428 2138 F: 5428 2919
 E: joanne.duncan@parliament.vic.gov.au
 www.joanneduncan.com.au

Authorised by J. Duncan, Shop 14/9 Goode St, Gisborne



CFA Fire Season Meetings Coming Up

The CFA is about to commence its Fire Ready Victoria Campaign sharing vital messages about basic fire behaviour, how our surroundings affects fire, how to identify risks around our homes and the dangers of bushfires and what they need to do on a high fire risk day.

The three Meetings at the Woodend Fire Station in Urquhart Street will be presented by CFA Personnel with an informative PowerPoint presentation.

Tuesday 4th December At 7pm

Wednesday 12th December At 7pm

Sunday 16th December At 12 noon

The aim is to reach residents, especially those in high risk areas (Woodend is in the Top 52) and ensure they have ample information from which to make an informed decision in the event of a bush or grassfire and importantly, from a preparedness point of view, be able to identify and reduce their risks prior to the fire danger period.

Fire Danger Period coming soon - any burnoffs will require a Council Permit

Once the restrictions are in place, you will be forbidden to conduct a burn-off in any form, unless you have an official permit from the Macedon Ranges Shire.

If the CFA is called to an illegal burnoff during the Fire Danger Period we must call the Police to the scene and serious charges and penalties may be incurred. In fact, lighting a fire in the open without a permit is an offence and can bring a penalty of up to \$5,500 or 12 months imprisonment.

Your last chance to burn off!

- All burn-offs should be registered with the VicFire Burn-off notification line on 1800 668 511.
- The Can I or Can't I? brochure, available from the CFA website, features the differences between Fire Restrictions and Total Fire Ban days.
- CFA's On the Land: Agricultural Fire Management Guidelines provides practical fire management advice for people living and working on rural properties and is particularly useful to those new to farming. To view and/or download the guidelines, go to www.cfa.vic.gov.au.

If you are unclear about your specific circumstances, you can check the local laws via the internet (www.macedon-ranges.vic.gov.au) or visit your nearest Macedon Ranges council information centre, where the application forms are available.

For further information contact Captain Mick Christie on 0419 870 601 or 1st Lieutenant Mike Dornau on 0409 093 935. On Sundays call the Woodend CFA on 5427 2356 or visit the station in Urquhart Street. Or you can visit our website: www.woodendcfa.org. The Woodend CFA is a volunteer emergency service, committed to Creating a Safer Community.

Submitted by 1st Lieutenant Mike Dornau,

Heritage News

In the days when The Woodend Star was hand set and printed on a large hand operated press, the same advertisements would sometimes appear for weeks on end.

No doubt, setting up the type was a tedious job and those customers who committed themselves to a month or more of advertising would have been very popular with the type-setter. This advertisement was still running in The Kyneton Observer on Feb 15th well after all the Christmas and New Year celebrations alluded to had taken place, unless of course, Mr Claringbold was just getting in early for the next festive season !.

The year was 1877 and Hanging Rock had already become a favorite destination for Christmas and New Year gatherings. Perhaps you too will be visiting there over the coming holiday season? Wherever you will be, Christmas and holiday greetings from all at the Heritage Society. Our Local & Family History Resource Centre will close during December and January and reopen on the first Wednesday in February. If you are interested in finding out more about our work we hope you will call in to the Court House in Forest Street Woodend one Wednesday next year. Visitors are always welcome.

Submitted by Janet Hawkins

HANGING ROCK HOTEL, NEWHAM.

UNDER NEW MANAGEMENT.

W. CLARINGBOLD

BEGS to inform excursionists visiting the Hanging Rock, they will find every accommodation at the hotel. Dinners provided, Pic-nic, Wedding Parties, Temperance Societies and Schools contracted with at reasonable rates.

Extensive arrangements at the Rock on Christmas and New Year; select music for dancing and other amusements.

A dinner will be laid out at the hotel, and the booth at the Rock during the holidays, where none but first-class refreshments will be supplied.

The coach leaves Woodend twice daily for the Rock, returning in time for Melbourne and Sandhurst trains.

Extra Accommodation during the Holidays.

PLUMBING

Col Hanna PLUMBING

*General Plumbing
*Maintenance & Renovations

**HIGH PRESSURE
DRAIN CLEANER**

P: 0407 301 138
colhanna71@hotmail.com



SPACE AVAILABLE

Space is available

Great exposure for trades and services from just \$40 per issue.

Call Alexia for further information 5427 3092

TRADE & SERVICE DIRECTORY

CLEANING

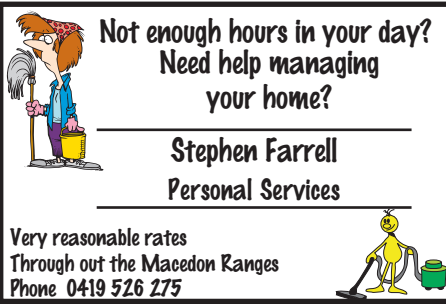

**Not enough hours in your day?
Need help managing
your home?**

Stephen Farrell
Personal Services

Very reasonable rates
Through out the Macedon Ranges
Phone 0419 526 275

DRESSMAKER



Beryl's Tailoring
DRESSMAKING, ALTERATIONS,
BRIDAL, EVENING & DAY WEAR,
LADIES AND MEN'S REPAIRS

Beryl Bachelor
QUALIFIED DRESSMAKER, NEWHAM
BY APPOINTMENT ONLY
MON TO FRI 9 - 5

5427 0568 0418 510 179
berylb@vic.chariot.net.au

FENCING & GATES

Fencing & Gates

- colourbond
- timber
- picket steel & timber
- period style fencing
- all types of gates
- retaining walls

ph: 0419 005 185 5427 1192

GARDEN MAINTENANCE

Hyland Brothers
Property Maintenance & Services

- Mowing (includes ride-on)
- Edging, Pruning & Trimming
- Clean-up & Rubbish Removal
- Handyman Work/Odd Jobs
- Weeding & Mulching
- Servicing Macedon Ranges

Need a quote? "Ask the Hyland Brothers"

Col 0428 271 935 - Tex 0422 138 368
or 5427 1044

HANDY MAN

HANDYMAN SERVICE
Servicing the Macedon Ranges
Honest Reliable Friendly & Local

Phone PETER
0431 252 477 or 5423 5282

Minor repairs	Dripping Taps
Basic Carpentry	Tiling
Fence repairs	Paving
Gardening	Painting
Mowing	Odd Jobs



HOME INTERIORS

**DECORATE
with style
RENOVATE
TRANSFORM
with confidence**



Present Well
HOME INTERIORS

Call Danielle 0400 664 231 pwhi.com.au

HOME MAINTENANCE

**Home maintenance & landscaping
service including decking,
pergolas, carpentry & painting.**

Stuart 0409 150 629
AH 5427 2465

MASSAGE

Massage on High

- Remedial • Relaxation • Pregnancy •
- Lymphatic drainage • Cupping •
- Thai foot massage

All massages are charged at \$1 per min plus \$5
• gift vouchers available •
members of AAMT

Mon to Fri 9am to 8pm Sat & Sun 10am to 5pm
30 High St Kyneton 3444 5422 2511

METAL GATES



BVM METALCRAFT
Ben McKee
OLDWORLD & MODERN STYLE
GATES & FENCING
bvmmetalcraft@hotmail.com
04 222 88 768

PAINTING



Aardvark Painting
ABN: 49 178 405 936

- All Painting Works
- Associated Repairs
- Discounts Available
- Call for a Free Quote

0488 094 186 / 0488 095 186
Email: staff@apainting.com.au
Internet: http://www.apainting.com.au

PAINTING

GEE'S
Painting etc.



Call Steven
0402 079 482

PAINTING

**Painting & decorating
Residential & commercial
Rendering
Prompt & professional**



Rigoni Painting
Phone 0430 371 001

STONELAYING & PAVING

DUNN Stonemason & Paver
specialising in

- Retaining Walls
- Drystone Walls
- Stone Houses
- Paving
- Over 20 years' experience

Cameron Dunn
P 5427 4778
M 0429 162 589

www.cdunnstone.com.au

TAXI

CROWN CABS
Your Local Taxi Service

Bookings: 9310 5422

To go in a monthly draw for a \$20 voucher
to spend next time you ride with Crown Cabs,
Send this advert to:
P.O. Box 25 Tullamarine, 3043.

TREE SERVICES

A&P Tree Services

- tree pruning / removal • stump removal
- tree planting / transplanting • rope & harness climbing
- confined space removal • fully insured

Professional commercial & residential tree maintenance
all work carried out by qualified arborist

Call Anthony **0417 059 969**

MACEDON RANGES

4x4

SERVICE REPAIR & ACCESSORIES FOR ALL TYPES OF VEHICLES
FREE VACC 5 POINT SAFETY CHECK WITH ALL SERVICES



- PRO VISION HID LIGHTING
- FYRLYT DRIVING LIGHTS
- ARB
- TERRAIN TAMER
- GME
- WARN
- ENGEL
- FREE 4X4 MAGAZINES

WIN

BOOK IN FOR A SERVICE DURING JANUARY & FEBRUARY AND GO INTO
THE DRAW TO WIN ONE NIGHTS LUXURY ACCOMODATION AT THE
CITY WAREHOUSE APARTMENT IN BENDIGO
www.citywarehouseapartment.com.au

7 LIGAR ST WOODEND

5427 4468