

THE NEW WOODEND STAR

Circulation of 3500 throughout

Woodend postal district, Newham, Heskett, Ashbourne,
North Woodend, Hanging Rock, Carlsruhe, Cobaw.



AN INITIATIVE OF THE ROTARY CLUB OF WOODEND

October 2013

A Monthly Community Periodical

First Published 1997

Volume Seventeen No 9

COMMUNITY HALLOWEEN PARTY

Woodend Halloween 2013

Once again this year Thursday the 31st of October, the Rotary club of Woodend will be hosting another Halloween event. This free event will be held at the Woodend Children's Park commencing at 6 pm.



The trick or treat system of modern Halloween is now common all over the world. Over recent years there have been a growing number of Woodend businesses and local children who have made an effort to participate in the modern Halloween theme.

In the spirit of the modern interpretation of Halloween, everyone is invited to dress up. This annual event is in its fourth year and the attendance and support from the community continues to grow each year.

As a means of thanking the community for supporting the Woodend Rotary Club's activities, the club will provide a free sausage sizzle for all and lolly bags for the children.

Sharon Frantz from Blackbird cakes has also generously offered to donate a special themed cake that will be unveiled and available to share by those attending. The Green Bean Machine will also be in attendance for the coffee lovers.

Place the date in your diary and keep your eyes open for more promotional material that will be placed around town.

Submitted by Grant Hocking

Exciting children's festival coming to Woodend

Puppeteering, indigenous story-telling and hip-hop dancing

are among workshops being considered for the Woodend Children's Festival, which is to be staged on Sunday the 3rd of August next year as an exciting new mid-winter activity for local families.

Supported by the Macedon Ranges Shire Council and organised by a committee of local parents with experience in the arts and festival management, the one-day event will offer workshops, performances and activities for children aged two years and over.

While the festival could potentially be held in a cluster of buildings along Forest Street – including the Library, Toy Library, Playgroup and Neighbourhood House – the committee is also exploring the possibility of erecting a heated marquee on the 'village green' near the library, if budget allows.



Initial members of the festival committee, (left to right) Kate O'Connor, Gemma Rayner and Megan Spielvogel, with some of their children. (Photo: Chloe Green)

Woodend Children's Festival Co-founder, Kate O'Connor, says the festival will not only expose local children to a whole range of new artistic and cultural experiences, it could eventually result in significant economic benefits for the town.

"As demonstrated by the Woodend Winter Arts Festival, the town is perfectly positioned to host a significant regional festival; it's close to Melbourne, is already a popular

continued on page 2

Attention businesses, trades and services

Christmas is coming! and its time to book your place in The New Woodend Star annual Christmas message feature.

Regularly a sell out, this Christmas feature is a great way to thank your customers for their support and wish them Seasons Greetings or to advise if you are taking a break over the holiday period.

email Alexia sales@collierooffice.com.au to secure your space

The New Woodend Star

An initiative of the Rotary Club of Woodend Inc.
The Bank, 75 High Street, Woodend, Vic. 3442
ABN 32 685 225 161 No. A0021518E

Layout & printing by Collier Office & Business Assist
EMAIL articles preferred: sales@collierooffice.com.au

Circulation: 3500 copies throughout Woodend and district
Disclaimer: Articles and comments published in this newspaper are the result of contributions from local groups and relevant news articles pertinent to the Woodend district. Neither the Rotary Club of Woodend Inc., The New Woodend Star nor the editorial team are liable for any mistakes, omissions, or misprints. It prints and makes no representation as to the truth or accuracy of any description, and accepts no liability for any loss suffered by any person who relies on any statement contained herein. Persons or organisations submitting material for publication in the New Woodend Star do so on the condition that the New Woodend Star has the right to reproduce this material in electronic format,

Committee: Barry Napthine, Ivor Johnson, Claudia Green, Brendan Watters, Alexia Downie, Sue Macklin & Jane Watters

Closing date for inclusion of articles or advertising for each issue is the 15th of the month prior to publication
Information for Advertisers

Prices for advertising 2013 only. Rates are not subject to GST

Business card (55mm x 90mm)	\$54
Trade page (60mm x 40mm)	\$40
Quarter page (90mm x 134mm)	\$109
Half page (190mm x 134mm)	\$205
Full page (190mm x 277mm)	\$348
Insert (of your printed brochure).	\$256

Advertisers: please note – it is in your interest to book and pay for a year in advance, as a 10% discount applies to any full year pre-paid booking. Any existing pre-paid ads will revert to the new rate on completion of the pre-paid period.

Advertising bookings to be made with Alexia Downie via sales@collierooffice.com.au or 5427 3092. Accounts queries can be made to Sue on 5427 4089 or nws@johnsonwoodend.com.au Mail should be directed to: New Woodend Star, C/- The Bank, 75 High Street, Woodend 3442.

Woodend Star Publication Dates for 2013

November October 28th December December 2nd

Changes to advertisements, new advertisements or cancellations must all be made by email or in writing. All advertisements will be placed and charged for until notified otherwise.

SUBSCRIBE TO THE NEW WOODEND STAR

Do you live outside the New Woodend Star distribution area? Be sure to receive your copy every month by subscribing. A yearly subscription of 11 issues is just \$36.00. Post to New Woodend Star, C/- The Bank, 75 High Street, Woodend 3442.

Name: _____
Address: _____
Phone: _____ Enclosed: Cheque/Money Order for \$36.00

Woodend Children's Festival continued

weekend getaway destination, and has a generous community which actively supports these types of events," she said.

"Eventually – several years down the track perhaps – we could see the Woodend Children's Festival becoming a regular pilgrimage for city-dwellers."

In the meantime, the festival's organising committee is hoping that – by offering a diverse and captivating program of workshops and performances – the festival will attract plenty of local families.

The 2014 festival will be entirely volunteer-run and funded by a \$6,000 grant from Macedon Ranges Shire Council. The committee is currently seeking additional funding from other sources including government agencies and businesses.

How you can get involved:

- Business and tourism operators interested in obtaining a sponsorship package or otherwise getting involved in the festival can email Megan Spielvogel at megan@macedonevents.com.au.
- Artists, musicians, performers and writers interested in showcasing their skills to a wide audience via workshops or performances can email Gemma Rayner at gemma.rayner@gmail.com.
- Families and interested members of the community can follow us on Facebook: www.facebook.com/woodendchildrensfestival.

Submitted by Kate O'Connor, Woodend Children's Festival



Top Hat Productions



- * 8 mm / 16 mm Film to DVD
- * VHS/Mini DV/ Hi 8 to DVD
- * Filming/Editing Services
- * Corporate & Special Events Productions

AVPA Multi -Award Winners
Accredited Producers

PH: 03 5422 3930

KYNETON EQUIPMENT & PARTY HIRE

FOR ALL YOUR HIRING NEEDS
8-12 BEAUCHAMP ST PHONE (03) 5422 2311
KYNETON VIC 3444 FAX (03) 5422 2930

Email: kynhire@bigpond.net.au
website: www.kynetonhire.com.au

Find the New Woodend Star online!
www.newwoodendstar.org.au

The WAG Annual Art Exhibition & Sales



The WAG Annual Art Exhibition will be held at the Woodend Railway Station rooms Saturday October 5 and Sunday October 6, from 10 am to 4.00 pm. The opening of the show will take place on Friday evening October 4 at 7.00 pm at the rooms. The opening is by invitation only but if you are interested in attending, an invitation is available for you just ask one of the members of the Woodend art Group (WAG) or for further information go to our website: www.woodendartgroup.org.au.

For the members of the Woodend Art Group (WAG) this Annual Art Exhibition is a highlight, all of the circa 80 members of the group vie for a prize in this exhibition. Many local businesses gladly sponsor this local endeavour, giving artists an opportunity to win a substantial prize. The main prize, the Gordon Cope Williams prize of \$150, is for the best work of art. All prizes mention the name of the sponsors, the prizes come in various denominations. We are grateful to all sponsors for their support, they will receive their invitation personally or by mail.

The WAG Annual Art Exhibition has become well known in the district and people from far and wide come to check it out. The exhibition is open all weekend, and you are invited to enter the door prize each day, by a gold

coin at the door. Naturally you will be able to view and appreciate the art works, which are all for sale. The judge of the Art Show this year is Mr John Walsh. John is an oil painter himself, who started with porcelain china painting in England. He has acted as art judge before, mainly for the Lions and Rotary clubs. We look forward to having John judging the many splendid pieces of artworks.

Come and admire what local artists have produced for your enjoyment, you might even like it that much that you want to take the painting home.

Submitted by John Vander Reest

Carlsruhe Movie Night

The Carlsruhe Fire Brigade will be hosting a special outdoor movie night on Saturday 23 November.

Experience the magic of "Despicable Me 2" under the stars, there will be plenty of big laughs for the whole family.

It's a wonderful opportunity to bring the community together for a night out, while at the same time raising much-needed funds for a the CFA.

Movie-goers should bring blankets, chairs, jackets and insect repellent. Pack up a picnic for this family-friendly event but please no alcoholic beverages or smoking.

Head to the Carlsruhe Annex of Woodend Primary School, Nicholson Street, Carlsruhe. Gates open at 6.30pm and the movie will start at approx 8pm. Raffles, activities and announcements will precede the commencement of the movie.

For tickets and enquiries please visit our Facebook page by searching for Carlsruhe CFA Outdoor Movie Night or call Michelle on 0411 076 698.



Submitted by M Jakovac

Turn over the page for
Woodend's Teddy Bear Show



ANNUAL EXHIBITION & SALE



Saturday 5th & Sunday 6th
October 10am • 4pm
at the Woodend Railway Rooms

Woodend Rainfall Report 2013

Each month we add the rainfall details and the year to date total. Our rainfall report shows 2007, 2008, 2009, 2010, 2011 and 2012 comparisons. Please note that your own rainfall readings may not exactly match these.

	2008	2009	2010	2011	2012	2013	
January	17.1	0.08*	54*	227.5	31	3.9	Jan
February	22.1	2.5*	71.5*	115.0	133	97.4	Feb
March	25.4	42.5*	121*	35	84	53	Mar
April	20.4	51*	45	63.5	35.5	20.5	April
May	43.7	30.5*	39	73.5	54.4	83.2	May
June	88.7	66.5*	98.5	69	126.8	147.8	June
July	112.5	76.5*	87.5	82.5	102	101.8	July
August	52.2	107.5*	148.5	56	113.7	116.4	Aug
Sept	42.0*	88.5*	97	98.5	54.6		Sept
Oct	13.0*	46*	154.5	86	39		Oct
Nov	67.2	99*	193	82	31.4		Nov
Dec	96.0*	60*	93	120	21.4		Dec
YTD:	7600.3	670.5	1202.5	1119.5	823.8	471.6mm	

It rained on 24 out of 31 days in August

Meta Massage

SPORTS/REMEDIAL MASSAGE, SHIATSU, REIKI
Raymond White

Telephone 0411 268 336

for an appointment

18 years experience • Chronic and acute conditions
Sports injuries • Rehab work

Bears are back in town

Anyone who hasn't been to the annual Woodend Teddy Bear Show is sure of a big surprise if they join the hundreds of visitors to this year's event on Sunday, October 27.

This is the eighth and final show organised by Woodend's Kerri Botwood, who is thrilled that next year another teddy lover will take over what has become Victoria's premier teddy event. "I am so happy that the show can continue for years and years. It has been a lot of hard work but well worth all the effort as my first love will always be teddy bears."

Kerri expects New Zealand artists such as Tracey Sully, who recently exhibited in the UK, to be a major drawcard this year. Also popular at every event is Maureen Christie of Christie Art who paints exquisite teddy themed pieces.

If there is ever any doubt that teddy bears enjoy a passionate and universal following, a trip to the Woodend Teddy Bear Show puts the notion to rest.

There is, traditionally, a queue spilling onto Templeton Street before doors open and everyone from babies to grandparents and from craftspeople to burly tradesmen find their place, regardless of unpredictable weather and the numerous other activities scheduled for the final weekend in October. The 40 or so stalls are fully booked a year in advance, competition entries arrive from around Australia and abroad up until show eve, and local accommodation is usually full.

At this event Australia's best soft sculpture artists are admired by both their peers and four generations of visitors, some of whom may not have given much thought to teddy bears since they dragged one around as a pre-schooler.

"Teddy Bears can help mend broken hearts, rekindle memories and bring loved ones together again," says Kerri, who instigated the show a year after opening her retail store, Kerri's Bundle of Bears.

Since it started, the event has been made possible by the efforts of a loyal band of volunteers who run the competition for amateurs and professionals, work on the door and carry out any other jobs required. The Woodend CFA operates a popular barbecue and tearoom each year.

The show also raises awareness of endangered bears, and some of the proceeds sponsor a rescued bear living in a Free the Bears Fund sanctuary.

Before opening her shop Kerri was an avid bear collector, and has continued amassing more, estimating that at least 500 share the family home. Her work is now largely focused on Charlie Bears, and she is the General Manager Australasia for the UK brand, distributing to retailers nationally and in New Zealand.

The 2013 Woodend Teddy Bear Show is at St Ambrose Hall, cnr Templeton & Anslow streets, on Sunday, October 27 from 10am to 4pm. Entry \$8, Concession \$5, Kids \$4 (Free if under 6 accompanied by an adult). More details: www.woodendteddybearshow.com.au or 5427 4944.

Submitted by Nadine Hartnett

2013 Woodend Teddy Bear Show

Victoria's premier teddy event in its 8th year again promises a unique experience for all ages.



Competition for amateur & professional entries



40 stalls including collectable bears, assorted teddy merchandise & craft supplies



"Cuddles"



Meet the Makers, Sellers, Judges & Collectors



People's Choice Award



Barbecue & Tearoom supporting the Woodend CFA



FREE THE BEARS FUND Inc. Proceeds on day used to sponsor Dewi, a rescued bear

Sunday October 27th 10am-4pm

St Ambrose Hall, Templeton St, Woodend

Adults \$8 * Concession \$5 * Children \$4 * Kids under 6 Free

www.woodendteddybearshow.com.au 5427 4944

Sausages for Exercise!

On Sunday 15th September Woodend Rotarians turned out in force at Bunnings in Sunbury for a sausage sizzle fund raiser. All proceeds from the BBQ will support funding for the final stage of the Rotary Community Exercise Track in Woodend due for completion in November (weather permitting!).

Community Services Director, Stuart Bonnington said financially the day was a great success and hopes to arrange a repeat of the event later in the year. He thanked all the Woodend Rotary members who gave up their Sunday to help out.

Residents of Macedon Ranges wishing to contribute to this important community project can send donations to Ex Track, Rotary Club of Woodend, P.O. Box 333, Woodend, 3442.

Submitted by Brendan Watters

ARE YOU ENTITLED TO CENTRELINK BENEFITS?

To qualify for Centrelink pensions or allowances you may be required to satisfy means testing on income and/or assets.

Means Test - Assets

Assessable assets include but are not limited to:

- Cash or money in the bank
- Superannuation assets
- Value of assets other than family home
- Value of loans to family trusts, family members and other organisations

The monetary threshold for assets is determined by a number of factors including whether you are a homeowner, your age and your family situation.

A Note on Gifting

Gifting of assets to beneficiaries can affect the amount of income support you receive if you gift assets more than the allowable gifting amount (\$10,000 p.a or \$30,000 over a 5 year rolling period).

Senior Health Care Card

In order to qualify the Senior Health Care Card you must have reached pension age and satisfy criteria relating to:

- Adjusted taxable income (less than \$50,000 for singles or \$80,000 per couple)
- Residency

Note you may still qualify for a Seniors Health Care Card, despite being ineligible for a government pension or allowance.

If you have any questions please free feel to contact Andrew Marshall or Janine Orpwood on 5427 3790 for an initial consultation.

Langley|McKimmie

Chartered Accountants

www.langleymckimmie.com.au E: info@lmadvisors.com.au

BIGcakeBAKE

Local Red Cross baking the world a better place

Woodend Red Cross is baking up a storm on Sunday 20th October with a huge Morning Tea to support this years Red Cross Big Cake Bake.

Red Cross members, supporters, community groups and everyday cooks right around the country are making a difference simply by cooking, sharing, and enjoying delicious homemade treats.

The icing on the cake is that every dollar raised can make a big difference to those who are experiencing everyday difficulties. Raising \$120 will help train a volunteer to provide intensive support so that vulnerable young parents have the opportunity to secure a qualification and develop life skills such as driving, budgeting and cooking.

Red Cross branch spokesperson Victoria Marsh says "When there is a natural disaster like bushfires or floods, Australians respond very generously but perhaps they are not aware of how much we need their support for the everyday work of Red Cross."

"We do a lot of fundraising throughout the year to support many important services and Big Cake Bake is one way we can give something back to those who need it most."

"The more money we can raise together, the more support Red Cross can give to those in need." Come along and enjoy a wonderful morning tea and be entertained by "Miranda's Picnic" singing group, consisting of six of the original Women of Note plus some new members. We will also be holding a fabulous raffle.

The Big Cake Bake will be held in the Woodend Community Centre from 10am. Drop in and try the delicious treats on offer for a \$5 entrance fee and if you wish you can buy cakes, biscuits and slices to take home.

For any further information please contact Melissa on 54271578.

Woodend Red Cross meeting

The next meeting of the Woodend Unit of Red Cross will be held on Thursday 3rd of October at 1.30pm. We meet at 39 High Street in Woodend. All new members will be made very welcome.

Submitted by M.Hocking

ON TIME!!!

Tired of being late for your appointments?

Sun-Ranges Hire Cars

can look after all your travel needs, with Prompt & Personal door to door service for less than you think

Airport Transfers – Business & Corporate Travel – Weddings & Special Occasions – Sporting Events – Theatre Nights

Phone 0468 347742



0402 228 286

**Pacifique Vue
Vanuatu**

Luxury Accommodation
www.pacifiquevue.com
Ocean front + FREE rental car

Buttlejorrk Artists

Buttlejorrk Artists will hold their annual exhibition from 15th to 17th November 2013, in the new Art Complex at Macedon Primary School, Smith Street, Macedon.

Buttlejorrk was established in 1976 by a group of Macedon Ranges potters, and today has evolved into a diverse group including potters, painters, printmakers, jewellers, textile and ceramic artists.

The work of these accomplished and experienced artists is varied, and encompasses both traditional and contemporary works, each in their own unique style and with a high standard of professional excellence. Our guest artist this year is sculptor and painter; Dawn Robinson, Gallery Director of Bakery Lane Gallery, Woodend. We are privileged to have her exhibiting her beautiful and talented artwork at our exhibition.

The opening of the exhibition is on Friday the 15th at 7.30. The public are very welcome, and admittance is free for the opening.

Visitors will enjoy browsing the diverse artwork and enjoying wine and nibbles at the opening, and refreshments are provided throughout Saturday and Sunday 10am to 4pm. All are invited to come and enjoy, browse and perhaps discover a bespoke creation for themselves or that perfect gift for another.

Further information contact Helen Cannon 0425 530 434 or Pam Jackson 5429 3566.

Submitted by Helen Cannon

WOODEND HEARING CENTRE



Did you know 1 out of 6 Australians suffer from hearing loss?

- Are you having problems understanding what people say?
- Do you have problems hearing in background noise?
- Have you worked in a noisy environment?

If you answered yes to any of the above, you may have a hearing loss.



Woodend Hearing Centre

Located in the Brooke Street Medical Centre
Cnr Brooke St & Templeton St, Woodend

P: 5427 1002 M: 0425 238 109

Government and worksafe accredited practice. Latest digital technology available. Hearing aids fitted free to pensioners* (*Conditions apply)



BRIDGING THE GAP IN HEALTHCARE

Our local business offers personalised private mobile healthcare support to assist our clients in maintaining their independence in their own home and community. We are there when family and friends can't be.

Call our highly skilled Nursing Team today to discuss how we can enhance your lifestyle and independence, including health and domestic coordination.

Please refer to our website for a full description of services offered by our experienced team.

Our Services

- **Transport**
 - Qualified Nursing assistance to or from hospital, medical or other health appointments, on time, and in comfort. Wheelchair and walker enabled.
- **Social Support**
 - assistance to attend shopping, social outings, lunch, movies etc.
- **Patient Advocacy**
 - attendance at medical appointments to translate jargon, take notes for family, assist with scripts, pathology and radiology.
- **Personal Nursing and Home Care**
 - in your own comfortable surroundings.

procaresupport.com.au
1300 783 765

Collier Office and Business Assist

FOR ALL YOUR BUSINESS NEEDS

Printing

Office products

Administrative services

It's time to get your Christmas marketing and personal material organised!

Create cards for your clients, friends or family.

Print your own designs or photos, or choose from our templates.

Full colour front with either printed or blank inner.

Two standard sizes offered, with custom trimming available.



P 5427 3092 E print@collierooffice.com.au
A Shop 5, 130 High Street Woodend



Macedon Ranges
Shire Council

Macedon Ranges

Children's Day Out

A community health expo for children 0-12 years

Sunday 27 October 2013
10am-1pm

Buffalo Sports Stadium, Forest Street, Woodend

- Food stalls
- Free show bags
- Children's activities including dancing, music, theatre, art, sport and play.

For more information, contact Sharlene on 5422 0264 or Christina on 0400 230 729.

mrsc.vic.gov.au/children

Friends of Macedon Ranges Libraries

The Woodend Library in conjunction with Friends of the Macedon Ranges Libraries present an afternoon with Barbara Gaskell-Denvil, author of the recently published *Sumerford's Autumn*.

Barbara is a passionate researcher into the late medieval period, including Richard III and the subsequent events which followed his reign including Henry VII, the dawn of the Tudors, and whatever may have happened to those princes in the Tower. Barbara discusses herself and her research. Questions will be welcome.

Come and hear her on Wednesday 9 October at 4pm at Woodend Library.

Book Sale

October 6th we will hold a Bookstall at the Woodend Farmers Market, at the front of the library. There will be books donated from a private collection. The stalls raise funds to support initiatives and events at Macedon Ranges libraries in Woodend, Gisborne, Kyneton and Romsey. There is no waste - any remaining books are taken to various Op shops or passed on to other fund raising activities.

A special pre-Christmas Book stall will also be held on 7 December, where many treasures weeded from all the libraries will be sold, especially children's books. Our prices are a steal - paperbacks at \$1 or 3 for \$2, \$2 for hard backs.

Other donations are always gratefully received; contact Helen for details or collection, or drop off at the Woodend library.

Submitted by Helen Scott

Children's Day Out

A community health expo for children 0-12

Children's health is a priority for parents, children's services and local community organisations. Preserving and promoting children's health is also a priority recognised at state, national and international levels with governments and health organisations acknowledging the importance of promoting good health practices in the early years of childhood.

Children develop good health when they: experience positive supportive environments, build strong healthy relationships with peers and adults, feel accepted and included, are encouraged to build and embrace their individual identities, are provided with healthy eating choices, participate in regularly physical exercise and participate within community groups that provide a sense of belonging. Providing children with environments that promote good health not only benefits individual children but has the potential to build strong resilient communities.

During Children's Week this year, Macedon Ranges Shire Council is hosting a 'DAY OUT' for children between the ages of 0-12 years. The community health expo aims to provide parents and children within the Macedon ranges the opportunity to discover community groups and recreational services available within the community which work to support the physical, emotional, social and cognitive development of children. Community services, organisations and businesses will provide parents with information around what they offer to support children's safety, health and wellbeing.

Food stalls, FREE show bags and FREE children's activities will be available. Children will also be provided with opportunities to participate in activities such as dance, music, theatre, art, sport and play.

Submitted by G. Gamble MRSC

WARNER'S JEWELLERS

EST. 1912 ~ 4th Generation Jewellers

Manufacturing Jewellers

Jewellery Repairs

Watch & Clock Repairs

Valuations & Rethreading

97 High Street, Woodend

5427 1573

Furniture Upholstery

SCR Upholstery

We offer

- all aspects of upholstery to modern and antique furniture
- free quotes
- free pick up and delivery



Steve - 0419 434 927

www.scrupholstery.hipages.com.au

Kyneton Show

Please Make Some Jam

If you walked into the Kyneton Show last year and turned right, you'd have been impressed by the usual sideshow shenanigans that take your money and promise you the world but deliver a lot of laughs nonetheless.

Take a hard right however, and you'd have been very impressed with the crafts and competitions that included such things as 'Best floral display for objects found on the roadside,' and rows of tables that stretch to infinity holding jams, relishes, cakes, school projects, photography, knitting and so many other things we would run out of room on this page.

If you did as I did, and then walked to the other end of the ground, you'd have been equally impressed with the amount of school kids engaged in the cook-off taking place in the large marquee. As you walk in, it's not unusual to be offered a plate of food. All that cooking has to go somewhere, and what better place for a light lunch? Beside the marquee was a free pony ride arena. That kept the kids happy long enough to line up for the free flying fox strung between the pole and a tree. Shake the kids off then edge past the free raptor display and then immerse yourself in the free Animal Nursery where hoards of excited kids chase chickens and goats and baby lambs and poddy calves and 'other'. Maybe there was the occasional squealing pig. It was so delightful to see a little one pick up a brush from the ground and start grooming and cuddling a baby goat, closely watched over by a free-roaming duck.

I was so impressed with the whole day that when they rang to say I'd won a prize in the raffle, I volunteered to



go on the committee this year. The job I've been handed is to run the Jamboree, a jam making competition. This is a fun competition to get your creative juices flowing and the rules are very relaxed. First choose your section. There are sections for hairdressers, schools, medical industry, real estate, hospitality and many others. If you can't find a section to fit, then please feel free to enter under 'Crafty types' or 'Interested others'. A Jamboree Grand Champion will be chosen from the winners of each section (who all get ribbons). You just have to enter two jars—one for the competition and one to go down to the cooking tent to share. All types of jams are welcome. The prize is a ribbon, because, well—it's a Show! Please feel free to email me on kamex7@bigpond.com to enquire or enter. So come on Woodend—let's crank up the old boilers and bring home the bacon. I mean the ribbon.

The Show begins with a Friday night carnival on 15th November and runs with a full program of agricultural and other events on 16th November. This will include the Showgirl competitions, Ute Muster, Music, Agricultural Art, and Show Idol. \$25 per family of four.

Submitted by Kathy Mexted www.kynetonshow.org.au

2SCALE
BUILDING DESIGN & DRAFT

RESIDENTIAL BUILDING PLANS
Sketch Design & Planning
Bushfire (BAL) Assessments
Town Planning Permits
Building Permits

KARYN BIANCO REGISTERED Building Practitioner

0425 723 183
WWW.2Scale.com.au

lawyers & business consultants

lawyers

- business sales + leases
- conveyancing
- wills + estates
- commercial agreements

noy

5426 3500 • justine@noy.com.au

macedon ranges & melbourne

l e g a l s e r v i c e s

The Great Pedal-Powered Book Tour

60 days. 30 bookshops.
2000 kilometers.
One crazy adventure
Melbourne to Sydney

Changing Gears: A Pedal-Powered Detour from the Rat Race

Greg Foyster and Sophie Chiskovsky will be cycling into New Leaves on Sunday 6th October, at 11am.

Come and hear more about their pedal-powered adventures and Changing Gears:
A Pedal-Powered Detour from the Rat Race
get your copy signed!

35c Anslow St (corner of Collier St). Woodend.
5427 3772 Closed Mondays



Woodend Health & Fitness

OPEN DAY

SATURDAY
OCTOBER 5TH
7 am till 2 pm

Come and check out the facilities:

NEW EQUIPMENT

NEW LADIES GYM

PLUS

KIDS PLAY AREA

SPECIAL ONE DAY MEMBERSHIP SALE

BRING ALONG YOUR FRIENDS & FAMILY MEMBERS FOR FREE ON OUR OPEN DAY

30 Wood Street

(behind St Ambrose Primary School)

We are your **COMPLETE FITNESS CENTRE**
5427 1181

Great membership specials

Film Society likes variety

In a departure from the normal format of showing one film of approximately 90 minutes duration, the Macedon Ranges Film Society showed four short films at its September meeting. The Australian animated claymation film, Harvie Krumpet, was a real hit. Although the forces of evil are apparent in Harvie's life, his positive philosophy carries him through and adds a level of humour to the film. The three Jane Campion films shown were produced early in her career (1982 - 1984) and recall memories of the way things were in the 50s and 60s. The use of black and white in the Girls Own Story and Passionless Moments seems to add to the overall reality, whereas the use of colour in the third film, Peel, conveyed tension in every frame.

The screening of American Beauty on October 9th demonstrates the film society's commitment to showing films of a broad variety. In this 1999 film, a seemingly perfect marriage between husband Lester (Kevin Spacey) and wife Carolyn Burnham (Annette Bening) begins to show cracks which widen into near-disaster. Despite this, the film is lively and thought-provoking. An especially touching performance by the young Thora Birch as the couple's daughter, Jane, adds charm to the film.

The Macedon Ranges Film Society meets on the second Wednesday of every month at 7 p.m. in the Woodend Community Centre. Film notes are provided and for those who wish, there is supper kindly provided by our members, following the screening. To register interest, please first make enquiries by emailing us at mrfilmsociety@gmail.com or call Lorraine on 5427 0921 or Christine on 5429 5452.

Submitted by Christine Caley

feeling **FRAMED**
bringing art to life

Custom picture, artwork, tapestry and memorabilia framing, professionally and economically performed in-house

A comprehensive range of Art supplies at very competitive prices

- Pencil & paint by numbers sets for youngsters
- Artist's quality brush and paint sets for the more experienced
- Matt boards and mounts for artwork presentation
- Books & magazines for the art enthusiast, or those just wanting a good read

43 Anslow Street, Woodend – 5427 4455
Next to the post boxes
feelingframed@bigpond.com

Woodend Library: connecting our community

Woodend Library staff work hard to promote and encourage community partnerships. Over 1,000 people visit the library every week. The library offers community groups an inclusive, public, open space in which to publicise, foster and stage community events. Some examples of recent successful Woodend community connections with the library include the following: Landcare Week display, Neighbourhood House Week promotion, Healthy and Active programs provided through the Shire and Anzac stories from the Woodend District as well as a display presented by the Woodend Heritage Society.

If your community group would like to work with us on an upcoming project, we welcome your ideas. Feel free to drop us a line at woodend@ncgrl.vic.gov.au

Can you help? We are collecting children's books that are in good condition for The Barn at the Very Special Kids accommodation here in Woodend. Please drop off books you wish to donate to the Library.

Upcoming events at Woodend Library:

September School Holiday Program- 'Postcards from Nanna', a bumpalicious story concert for the whole family all about learning to love the ways we are different. Presented by the fabulous CHA CHA SAM for big spirited kids and their grown-ups! Friday September 27, 11.00am – 12.00pm at Woodend Library, 5 – 12 years and beyond, No bookings required.

'Where's Wally?' Wally is 25 years young! Celebrate all things Wally with games, challenges, a treasure hunt and some celebratory cake! Wear red and white stripes or come dressed as Wally or Wenda. Tuesday October 1, 11.00am – 12.00pm, at Woodend Library, 5 – 12 years. Bookings required, phone 5427 2074.

Submitted by Susie Prestney



Feel sensational at The Spa

Our team of professional and passionate therapists can assist you with all of your needs...
With microdermabrasion, IPL, peels, facials, massages, waxing and more, we are open 6 days a week.

The Spa

Beauty Therapy Centre

Gisborne | 3/31 Brantome St Gisborne 3437 | 03 5428 8800
Woodend | 41 Anslow St Woodend 3442 | 03 5427 3322
www.thespa.com.au

The fencin' fella

- colorbond
- tubular
- timber
- steel picket
- pool

Mini Earthmoving Kanga Loaders

Attachments include:
rotary hoe, soil leveling bar, 4 in 1 bucket, trenchers, post hole diggers, tipper

SHAUN BARRON

MOB: 0407 232 900 or 5422 3488 AH

Tax Tips that could save you \$\$\$\$

Main Residence Exemption and the 'market value' rule.

Under the 'market value' rule our tax legislation, if a taxpayer's main residence (originally acquired post Capital Gains Tax i.e 20th September 1985) is **first used to produce income** after 20 August 1996 the taxpayer is usually taken to have acquired the dwelling at this time for its **market value**.

This will ensure any capital gain that has accrued to the taxpayer up until the property was used for income producing purposes is disregarded.

It is very important if you are considering renting out your 'main residence' that you obtain proper valuations at the time.

This information is provided as a general guide only. Property and Capital Gains Tax issues remain one of the more complex areas of the Australian taxation system.

At Riverwood Group we have a good understanding of the issues and can assist you in navigating your way around these complex areas.

Please contact us for appointment if you would like further information or assistance in this area.

Riverwood Group Pty Ltd
Accountants, Advisors & Planners
111 High Street Woodend
2/19 Bourke Street Kilmore
Phone: 5427 8000
www.riverwoodgroup.com.au
Email: admin@riverwoodgroup.com.au



Woodend Self Storage

(Vic) Pty Ltd

66 Units
Full security
Trailer hire available
7 day access
Affordable prices
Insurance available



For any enquiries please contact:

Leonie or Dennis Barker 5427 4175 or 0413 869 583
33 Bowen Street Woodend

Macedon Ranges Community Expo

A place for everyone, always

Macedon Ranges Shire Council is holding its annual age-friendly community expo on 21 October in Gisborne in partnership with local health agencies as part of the Victorian Seniors Festival.

This year's Expo theme, "A place for everyone—always", celebrates what makes the Macedon Ranges a special place to live for people of all ages and abilities.

The event will be held from 2–7pm at the Gisborne Mechanics Institute Hall, with exhibitors and activities in the hall and nearby venues. It will be opened by former media personality, author and Macedon Ranges resident Tonia Todman, who now runs a school for cooking, interior design, gardening and craft.

The event program includes entertainment from local music students and Windarrang participants and information sessions covering issues relevant to older people such as housing and planning for retirement. There will also be a book launch and a range of 'come and try' activities such as line dancing and AFL football.

A highlight of the day will be to announce the winners of the 'Age-friendly looks like this' photo competition, where residents were invited to capture what makes their town inclusive of all ages and abilities.

Macedon Ranges Further Education Centre will run an Open Day in conjunction with the Expo, with opportunities to try out some of their programs. The Gisborne library will also offer an event for grandparents and grandchildren and free health checks will be available from 2–4.30pm in the Street Health Bus.

The Expo is being conducted in partnership with Cobaw Community Health, Kyneton District Health, Macedon Ranges Health, Central Victorian Health Alliance and Macedon Ranges and North Western Melbourne Medicare Local.

Transport to the event can be arranged, but bookings are essential. For the full event program or more information, visit mrcs.vic.gov.au/community-expo or contact Council's Healthy Ageing Officer, Stephanie Harper, on 5422 0258 or sharper@mrcs.vic.gov.au.

Submitted by G Gamble.

**BE LOCAL
BUY LOCAL**

SUPPORT OUR COMMUNITY AND SHOP LOCALLY

**MADDEN'S PORTABLE
SAWMILLING
SERVICES & SALES**

*Turn your unwanted
trees & logs into
VALUABLE TIMBER*

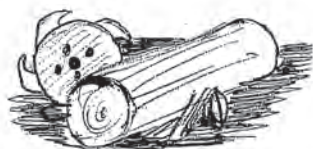

Call Craig on 0410 275 714

**RECOGNISING
WOODEND'S**



volunteers

Ashlie Phillips, Pets Haven Animal Shelter

When you say the word volunteer, most people automatically think of sporting or service clubs. However, one local organisation in Woodend does not quite fit that traditional profile. Pets Haven Animal Shelter located in the 19th Hole Shopping precinct utilise the services of approximately twenty regular volunteers each week. Many of these dedicated volunteers travel from Ballarat, Cranbourne and Frankston, to help care for animals waiting for adoption.

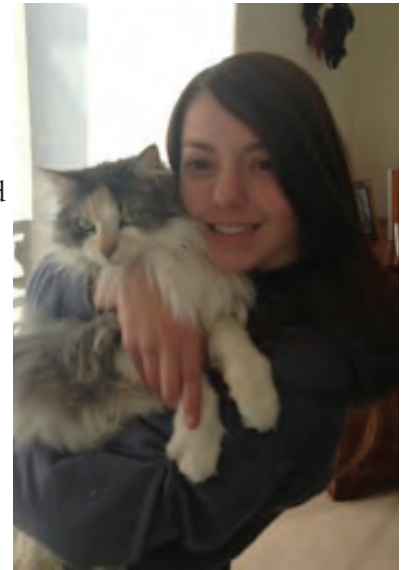

One enthusiastic volunteer is eighteen year old Ashlie Phillips from Caroline Springs. Since February this year, Ashlie has travelled to Woodend every Thursday to work at Pets Haven. Ashlie says "I love animals and it makes me feel very happy knowing they will go to a good home". Ashlie is completing VCAL and a TAFE laboratory skills course and would eventually like to combine these two interests to work with the dog unit within Customs or Immigration. "There is a lot of cleaning to do!!" she says with a laugh. "I try to get all my jobs finished as quickly as I can so I can spend time with the animals. Many of them are traumatised, and need human contact. Recently two Pomeranians came in. Their owner, an elderly man had been sent into care, and he had to give them up. They were really distressed and just stayed in their kennel, they wouldn't go near anyone".

Shelley Culpin of Pets Haven says that Ashlie is one of their best volunteers. "She is just such a great kid. She never misses a day." Shelley says that many local families also volunteer their time by acting as foster families. Sometimes a dog or cat may only need a few days of foster accommodation; or a litter of puppies and kittens may stay with a family for six or eight weeks. Other volunteers come in during the afternoon just to help walk the dogs. If you are able to spare an hour or two to help walk the dogs, or would be interested in fostering animals waiting for adoption, contact Pets Haven on 5427 3603.

"Woodend Connections – Volunteer Network" is an initiative of the Woodend Neighbourhood House. If you are interested in volunteering in Woodend, or would like your organisation to be involved, contact Lisa Richards or Janet Pearce on 5427 1845 or www.woodendnh.org.au.

Written by Marion Coulson

Eating Out, In & Around Woodend



MALOAHOUSE
GOURMET DELIGHTS

MACEDON RANGES
Cafe
Foodstore
Take home meals
Corporate catering

TAKE HOME MEALS

Fresh and frozen gourmet meals available in our foodstore.

Restaurant quality meals, prepared by the fine chefs at MALOAHOUSE are available to take-away.

Fresh and frozen packaged servings using healthy produce.

Fast, convenient and delicious!
Simply heat and serve.

A selection of soups, slow cooked main meals, curries and more available in our food store.

RESTAURANT QUALITY MEALS

Are you ready for Christmas?

Once again MALOAHOUSE will be supplying pre-cooked succulent turkey breasts, ready to re-heat or simply serve cold making your Christmas meal an enjoyment. *(Instructions supplied).*

For more information about the Christmas turkey and our fresh food services please ask our friendly MALOAHOUSE staff.

95 High Street Woodend 3442
03 5427 1608 malohouse@bigpond.com

Open 6 days per week (closed Tuesdays)

SPECIALS NIGHTS

MONDAY & THURSDAY | TUESDAY & FRIDAY
PARMA NIGHT \$16 | SEAFOOD NIGHT \$16

With hot drink or soft drink
ALL WEEK
SENIORS MENU * \$16

2 Course meal deal
with soup/dessert & hot drink or soft drink

Come in and see our other specials



bp Carlsruhe Roadhouse
371 COBB & CO ROAD,
CARLSRUHE VIC- 3442
TEL : 03 5422 1848

*Space is available in the
Eating Out Guide.
A great way to promote your upcoming
Christmas events and menus.
email sales@collieroffice.com.au
for more information*



BOO!

No Tricks... Just Treats!
from Blackbird Cakes.

This Halloween
@ the Woodend Children's Park!

BLACKBIRD
CAKES
37A ANSLOW STREET
WOODEND
5427 2473



WWW.BLACKBIRDCAKES.COM.AU

Eating Out, In & Around Woodend

HOLIDAY HOURS

CLOSED December 23,24,25 & 26

OPEN December 27, with a return to our regular -

HOURS

Monday to Thursday	8.30-4
Friday	8.30-9pm
Saturday	8.30-4 & dinner from
	6.30-late

Colenso is available for whole room functions. For enquiries call Kathryn or Hal on 54272007

NOVEMBER

During the month of August we featured guest artists on Saturday evenings. It was such a pleasure. We are atomically thrilled duo Kumar Shome and Miette will return Friday, November 22. (Before Kumar heads off to NYC.) Their beautiful, soul-filled music and incredible skill, took our breath away. We were back at the Carlyle! Folks, they are truly amazing and not to be missed.

COMING UP IN 2014

Our family have put our heads together and wondered how we could offer something on a Sunday. On the **THIRD SUNDAY** of each month we will offer a Sunday roast with all the trimmings. Keep this in mind when planning a get-together. What a relaxing and easy way to catch up with family and friends.



THE OCTOBER MENUS

It is hard to believe we are closing in on four years of Saturday night fixed dinner menus. The set menu approach has meant we can effectively minimise waste on what is one of the busiest services of our week. We are proud of not wasting food. You help us achieve this by booking in advance. So, thank you. Reservations 5427 2007

Saturday, October 5

Asparagus and mushroom salad with a lemon vinaigrette
Ballotine of cornfed chicken with Lyonnaise sausage and silverbeet
Sheep's milk pannacotta with blood orange

Saturday, October 12

Bacala mantecato
Braised shoulder of lamb
Lemon meringue cake

Saturday, October 19

A selection of salami and cured meats with ricotta and house-made bread
Rabbit sugo with pappardelle
Toasted hazelnut and caramel semi-freddo

Saturday, October 26

Fried artichoke salad
Rotolo of beef with sauce puttanesca
Grapefruit and campari trifle

COLENZO

42D Anslow St, Woodend ph. 54272007

Eating Out, In & Around Woodend



Bar • Bistro • Accommodation

Function Room available for 21sts, Birthdays,
Weddings, Conferences etc

Come along and enjoy great food and open fire

DEAN & CURRUTHERS

5th October

STRAIGHT SHOOTERS SATURDAY (Classic Pub Rock)

19th October

SMOKIN SAM SATURDAY (Cargo Blues & Rock)

26th October

MACEDON WANTS A MATE (Singles night)

November 9th with DJ

BACKLASH (live Rock band)

November 16th

ALL FREE ENTRY

lunch and dinner - Wednesday to Sunday

a: 33 Smith Street Macedon 3440

p: 5426 3233 w: macedonrailwayhotel.com.au

facebook: Macedon Railway Hotel

It's time to say
"Thanks for all your hard work"

A light hearted long lunch over a **High Tea Party**
in elegant surrounds is a unique way to celebrate
the success of your 2013.

From just \$49 per guest which includes
the first glass of bubbly, as an added
bonus* to you every 10th guest is free!



CAMPASPE HOUSE
A COUNTRY HOUSE HOTEL & RESTAURANT

*Monday to Friday events

GOLDIES LANE WOODEND 03 5427 2273

www.campaspehouse.com.au

BE LOCAL - EAT LOCAL

SUPPORT THE LOCAL BUSINESSES WHO SUPPORT THE
AREA WHERE YOU LIVE, WORK AND PLAY

Holgate Brewhouse – Bar & Restaurant



Microbrewery Hotel with cosy fires,
stained glass windows and friendly
atmosphere.

Award winning local beer made on site.
Delicious house made bread, pies and
desserts.

Function rooms & stylish accommodation
in the heart of Woodend.
Open 7 days lunch & dinner.

79 High St Woodend
Ph 54272510

www.holgatebrewhouse.com



BAR & BISTRO
THE VICTORIA HOTEL WOODEND

Functions

Are you planning a

Christmas Party

Call us.

Also Private Room
Seats 20

See website for details
www.vicwoodend.com.au
email: info@vicwoodend.com.au

03 5427 2721
67 High Street, Woodend



Watch this space

Expanding
Soon!

Shop 1 & 2, 115 High St, Woodend

Open daily from 7am

54272486

www.bourkies.com.au

The Village Larder

New Take-Home Menu!

Now you can take a little of our Larder lovin' home with you!

All of our products are made on site with love, seasonal consideration... and no nasties!

Call in or contact us for a copy of our new take-home menu offering baked goods, pantry staples and gluten free options.

Spring has sprung! A perfect time to pre-order your Village Larder Lunch or Breakfast Hamper. Picnic at Hanging Rock anyone?

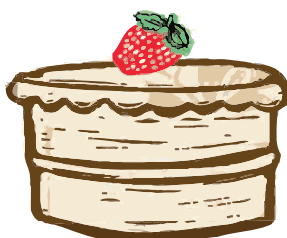

The Spring Sessions inspire all

The Woodend Community Permaculture Garden came alive on election day morning. Over 50 participants in The Spring Sessions were inspired by useful local secrets for successful home-grown veggies, tips about soil preparation and an introduction to local bush foods. Bruce Hedge, Alice Aird, Helen Scott, Marg Thornell, Rodney Green and Jessie Szigethy-Gyula all gave informative and passionate presentations. The garden itself looked splendid thanks to the hard work put in by regular volunteers Denise and Rodney Green, Marg Thornell, Trish Massy-Greene and Franca Majoor.



The new Bush Foods Demonstration Garden, which runs along the side of the Neighbourhood House, will be a great resource for the Woodend community. It would not have been possible without Jessie's planning and organisation and the fantastic volunteers who stayed on to help with the planting. Thanks also go to Garry Patterson for the fantastic signs which indicate the different traditional uses of the various plants including roots, fruits, fibers and medicinal plants. We hope to see this space grow and develop with more plants and interpretive signage in the future.



At the breaks, attendees took part in the biggest Macedon Ranges Sustainability Group Produce Exchange

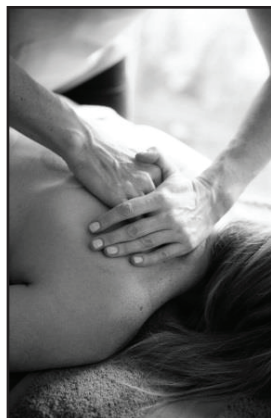

**Guaranteed Relief from
Neck and Back Pain
GAIA MASSAGE
THERAPY**

0487 200 091

Justine L. Press

AAMT Member 27950

Open Daily by Appointment
16 High St Woodend

ever and enjoyed a delicious morning tea thanks to Sam Ford and Wendy Hopkins. Ten lucky attendees were given bags of garden goodies filled with generous donations from Woodend Nursery, Ethic, Natures Garden, Mitre 10, Upper Campaspe Landcare Network and Helen Scott.

It's wonderful to see the Permaculture Garden being true to its aim: to demonstrate permaculture principals in action so visitors can learn and use ideas at home. You are encouraged to visit the garden anytime, say hi to the chooks and check out what is growing. The gardening group meets on Friday mornings at 10am and always welcomes new faces.

Submitted by Krista Patterson-Majoor (0408 204 449 or kristafish@hotmail.com.)

naturalgrace

Holistic Funeral Directors

Natural choices in
funeral care

Ph: 5427 3112

info@naturalgrace.com.au

www.naturalgrace.com.au

Kwik Kerb
CONTINUOUS CONCRETE EDGING
BY THE LATEST MACHINE

Specialising in:
CAR PARK KERBS • ASPHALT EDGING
GARDEN EDGING • VARIOUS PROFILES
REPAIR WORK

IAN
0409 443 036

A message from Joanne Duncan MP

Dear Friends

Many of us have been touched in some way by breast cancer. Family members, friends we all know someone that has been affected by this tragic disease.

Cathie McCulloch lost her much loved sister Maree to this dreadful disease after a 19 year struggle.

Since Maree's death, Cathie has been raising funds for the National Breast Cancer Foundation so research can continue into not only early diagnosis and treatment, but understanding the impact of the disease and improving the quality of life for sufferers and their families.

Without research there can be no cure and without funding there is no research.

You can help raise funds for research by coming along to a Pink Pamper Evening in Gisborne. You will enjoy a pampering evening of make-up sessions, massage, manicures and meditation while contributing to a great cause.

This is the perfect opportunity for some well-earned pampering while raising money to fund vital research into the diagnosis, treatment and prevention for breast cancer.

The Pink Pamper evening will be held at the Gisborne Golf Club on October 25th 7.00pm to 10.30pm.

Tickets are \$35.00 and \$20 from each ticket will go directly to the Breast Cancer Foundation.

Contact Cathie 0414 505 246 or Patti 0431 620 424 for further information. Email: ladiespinkpamper@gmail.com or patti.yarwood@gmail.com to book your ticket.

I hope to see you there- Warm regards
Joanne



Don't we all love a freebie! 250 native plants were quickly snapped up by visitors to our stall at the Woodend Farmers Market on election day. Thanks very much to Western Plains Flora for the generous donation of plants. We were pleased to welcome several new members, more sign-ups to our blog and others interested in our Indian Myna trapping program. We'll do a dedicated column soon on these aggressive pest birds, with some statistics on our trapping success.

We're now preparing for four planting days in September and October at various sites along Five Mile Creek. Check our blog or the Coles window for more info on where and when. Don't forget we're always after extra helpers at working bees, there's something to do even if (like me) you don't use a brushcutter, chainsaw or spray pack.

It's hard not to be cheered up by the bright yellows and creams of acacia flowering now. They are such a sign of spring, as are the daffodils and jonquils on display everywhere. However, don't be fooled by those other bursts of yellow on your nature strip or in your paddocks which are most likely gorse or broom. These are declared noxious weeds in Victoria with huge invasive potential. An easy method of control is to simply cut off stems near the base with some secateurs, then dab the fresh cut immediately with 100% systemic herbicide. Tackle them now, before they fully start flowering and dropping seed.

Submitted by Kate Daniel, President, Woodend Landcare

JOANNE DUNCAN MP

MEMBER FOR MACEDON

ADVERTISEMENT

As your local Member of Parliament I am keen to listen to any concerns or ideas you may have.

Please don't hesitate to contact me for assistance on any State Government matter.

Warm regards,
Joanne Duncan



Shop 14/9 Goode St, Gisborne VIC 3437

P: 5428 2138 F: 5428 2919 E: joanne.duncan@parliament.vic.gov.au

www.joanneduncan.com.au

Authorised by J Duncan, Shop 14/9 Goode St, Gisborne

O, Pig!

Chin - Chin, the beloved little bronze pig who sits atop the stone wall at the Newham General Store is so happy. The local community art project is off and running and he is excited to think that he will soon be joined by 10 beautiful pigs decorated by artists of note and pupils of local schools for all to admire.

Once the pigs are on display, Chin- Chin invites everyone to come and see his brother and sister pigs and to vote for the three who will be his forever companions in the 'hamlet' of Newham.

Mark Saturday, 22nd of March 2014 in your diary, as this is the date the *O, Pig! Festival* will culminate at the Newham Mechanics Hall and Wesley Park where all the pigs will be brought together and some will be available for sale by silent auction. There will also be local produce stalls, information booths, live music and food and wine will be available at the Hall, Wesley Park stalls and at Chin-Chin's home, the Newham General Store.

Sculptural Pig Project Steering Group members can be contacted on 5427 0661.

Submitted by Sue Massie



Help Protect Macedon Ranges



Settle Woodend

*moving towards
sustainable living &
sustainable communities*

Too many of our elected Council Members are making ill-advised decisions, which directly affect all of the Macedon Ranges.

We are working together to get better outcomes for all of the Macedon Ranges Community and welcome your thoughts and help.

You can do something about this. Contact Settle Woodend and take the next steps in a sound action plan to keep Council honest and to protect our ranges.

Email: settlewoodend@gmail.com
Write: PO BOX 141 Woodend 3442



Settle Woodend

moving towards sustainable living and sustainable communities



When you shop with a
local business

YOU SUPPORT LOCAL JOBS



JUST ASK GEOFF

Rural & Domestic
Handyman Services
0417 311 806

For all those jobs the others won't do...

Join us on



Just Ask Geoff or

email

info@justaskgeoff.com.au

www.justaskgeoff.com.au

- Small Rural & Domestic Odd Jobs & Repairs
- Fallen trees – cut & split
- Small cabinets, woodwork & woodturning
- Custom CNC Wood Signs - Carvings, House Names, Street Numbers, Copying of existing Timber Features, including Period Home Fretwork, Pickets, Brackets etc

Anna Redenbach Nutritional Consultant

B.HlthSc (Nutritional Medicine), Cert. IV Health Science (Nursing)
A.N.T.A registration AHPRA registration

Nurturing health in a holistic manner

- dietary and lifestyle review
- diagnostic evaluation
- emotional support

Good health and vitality can not only be achieved, but sustained.

M | 0424 144 265 **E** | anna.redenbach@gmail.com
A | Suite 1/4 Collier Street, Woodend

Lachlan Fleming **CONSTRUCTIONS%**
EXTENSIONS, RENOVATIONS, NEW HOMES

SERVICING THE MACEDON RANGES



0401 499 898



**REGISTERED
Building Practitioner**

Email: flemingconstructions@bigpond.com



**Marriage
Celebrant**

Patsy Buckland
0437 179 078

www.allmarriagecelebrations.com
Located in Woodend

WOODEND PLAYGROUP^{inc}

Woodend Playgroup surpasses elusive 100 member mark!

Woodend Playgroup is celebrating a bumper start to Spring with 105 members enrolled, representing an increase of over 50 per cent in memberships since the beginning of the year.

To celebrate, Woodend Playgroup will host a Teddy Bear's Picnic for family members at its Forest Street facility on Tuesday 22 October at 11am complete with a fabulous chocolate creation from Sharon at Blackbird Cakes.

"We are absolutely thrilled that Woodend Playgroup has become the first port of call for parents moving to the area with pre-school aged children," said Faye Cormick, President of the Woodend Playgroup Committee.

"We pride ourselves on being a vibrant, welcoming and inclusive Playgroup, which makes us the obvious choice for new members of the community wanting to connect with other local families," Faye added.

And with 15 expectant mums at Woodend Playgroup, the solid growth looks set to continue well into 2014!

Submitted by Laurissa Mailer



• Barefoot Hoof Trimming
• Sports & Remedial Massage for Horses
• Flexi-Tree & Treeless Saddles
• Renegade & Cavallo Hoof Boots

www.hest.com.au 0419 326 281
Woodend Victoria Australia

Holistic Equine Sports Therapy

Braemar College wins poetry slam at Melbourne Writers Festival

Braemar College has taken out the Melbourne Writers Festival Out Loud Poetry Slam Competition for the second year running.

The team from the Year 10 Literature class was coached by Year 11 student, Sam Hasell who was in last year's winning team and is heavily involved in poetry in the region; running his own slam in Kyneton and becoming a finalist in the 2012 National Slam.

Braemar College staff members Anthony Young and Angela Whiteley, and Melbourne poet Emilie Zoe Baker worked with the students in the lead up to the event.

Out Loud is a team event hosted by Australian Poetry. Students who performed for Braemar were Samantha Clay, Tatiana Griffiths, Laura Mansted and James Ford.

The students won publication of their poem on Australian Poetry's website, an interview to be published by Australian Poetry and a guest spot at the State Final in October.

Some of the students have also entered the State heats in the adult section of the competition.

Braemar College Principal, Mr Russell Deer said, "Our students did extremely well to perform in front of a capacity crowd of more than 400 people at the Melbourne Writers Festival. They competed against schools from all over the state so this is a great result."

Submitted by D Hobbs



www.davidreidhomes.com.au

We specialise in:

- New Homes
- Custom Homes
- Knock Down Rebuilds
- Unit Developments
- House & Land Packages

Darren Galea
Registered Building Practitioner
0408 888 049
darrengalea@davidreidhomes.com.au

Quality Blinds at factory direct prices

- Sunscreen/Blockout Blind
- Latest Styles/Fabrics/Colours
- Automated Blinds
- Roller/Roman Blinds/Venetians
- Exterior Awnings
- Professional Installation Team

Ring Now for a **Free In House Consultation/Quotation**
Mark 0437 759013 Simon 0458 338995

*Contemporary Blinds
Where Style is Affordable*



24 Seven Alarms Aust Pty Ltd

- Alarms installed, Serviced and Monitored
- Data cabling and phone line installation
- Medical Alert Systems
- Access Control Systems PSBL: 732-083-90s
- Digital Video Surveillance CCTV packages: domestic and commercial

1800 247 111/ 03 5427 4411
sales@24sevenalarms.com.au

Chronic disease – let's work together

What are some features of a chronic disease?

- it lasts a long time
- usually won't go away by itself (and often can't be cured completely)
- may be quite complex
- usually takes a long time to develop (often from a number of risk factors)

What are some types of chronic disease?

- Type 2 diabetes
- Heart disease
- Stroke
- Asthma
- Chronic obstructive pulmonary disease (COPD)
- Chronic Kidney Disease
- Depression
- Cancer
- Arthritis
- Osteoporosis

It's important for chronic conditions to be managed with the support and ongoing care of your GP. While some conditions may not have a very positive outlook, **many** can be managed to achieve improved health outcomes.

How can I manage my chronic condition?

The best place to start is to build an ongoing partnership with your GP. In managing your condition together, over time, you will improve your chances of better health outcomes. Another important part of our work is to ensure you have sound, factual information to help you understand your particular health issues.

A Medicare **General Practice Management Plan** (GPMP) is also used to help people manage their chronic disease. This is a care plan which identifies all your health and welfare needs and the services needed to address them.

Importantly, things you can do for yourself are also identified in the plan. This is known as **"self-management"** - a key factor in managing chronic conditions and improving health outcomes.

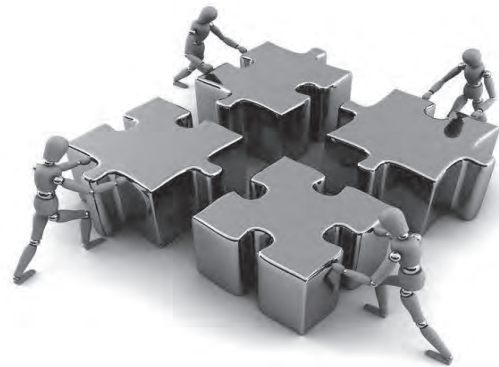

Our Allied Health Team (nurses and other health professionals) often assist you and your GP to develop your GPMP. We provide a longer appointment with the Allied Health Professional - this dedicates time to identify your personal health needs and create the best care plan for you. In the last part of this appointment, your GP will join you to complete the plan and sign it off.

This plan will guide you and your GP in the management of your condition over time. Any services or referrals you need will also be arranged at this time.

We also offer an extra service for those with more complex conditions. Patients who require the ongoing input of at least two service providers (in addition to the GP) may be eligible for the Medicare **Team Care Arrangement** (TCA). This is a multidisciplinary care plan. When a number of people are involved in your care, it is often useful to have a plan that identifies everyone and what their roles are. This helps coordinate your ongoing care.

Those with a TCA as well as a GPMP may be eligible for some Medicare rebated Allied Health Services. Your GP will discuss whether or not you are eligible for a TCA - if so, your GP may also make Allied Health referrals if these are appropriate to your health care.

Please discuss these services with your Doctor or other health care professional at Brooke Street Medicare Centre. We aim to sensitively work with you in order to help you achieve the best health outcomes possible.

One Giant Step

Henry McLaughlin trains my own zoom lens on me and hollers from the ground, 'Give us a wave.'

'I can't give you a wave, Baloo' I reply. 'There's a baby-faced 23 year-old up here and we've got a whole rope-and-pulley system happening to ensure THIS CLIP attaches to THIS HARNESS (yes, the one that makes my bum look big) so that when he says with all the conviction of the informed, 'Now just step over the edge,' the rope and pulley system holds fast with the black loopy thing on the blue harness thing and that we get to the ground intact, rather than dangling by the ankles.



'Baloo'. Who the hell is Baloo, anyway? Why is everybody named after a Jungle Book character? Having checked the weight and balance limitations and adjusted the centre of gravity, the next instruction comes. 'Now just move to the edge of the platform and then step off,' says Baby-face. Eleven kids and a Cubs pack leader from the Second Woodend Scouts watch expectantly from the ground below. It's a great lesson in perspective. From the ground, the top of the tower looks close. Like a bit of a skip. But climb the endless winding metal lighthouse-like stairs and the divine view of the Dandenongs rainforest from the top is somewhat...well it's... it's...almost into the next galaxy! The mass of expectant little faces watch to see if this is gonna be a walk in the Cubs park, or something that might wake them in fright about 3 o'clock on Monday morning.

'So, just hold this rope behind your back and the other one in your hand, and step off,' says Baby-face. 'Oh. You're still here,' I think as my mind is dragged back to the task at

hand. Step off. Just-step-off. Backwards. Oh Lordy! I blame Jane Walduck for all this. She was the one that said, 'You should bring your kids to Cubs. They'll love it!' Of course they'll love it. They're bent hysterical with the joy of watching their mother negotiate her fear of leaning backwards from a high-tower and hoping like hell that when she pancakes into the abseiling wall the resulting facial injuries don't inhibit her ability to cook and care for them. Baby-face is patient. He's used to this and has already admitted his fear of heights, which don't seem too troubling as he perches on the edge of the platform. Baloo is settling the pack. The pack wants action. Somewhere in the distance a dingo howls. "Hawooooo." OK. I made that bit up. No dingo. You know, I think this could be an enormous amount of fun if I didn't have to take this first step. The obstacle course was fun. Walking the wire, watching kids hurl themselves through high-strung tyres, building their teamwork using sticks and ropes, photographing their eager and anxious little faces as they conquer their fears and summon their inner lion-hearts was all fun. Even last night's campfire was great and warm and relaxing. While the rest of the country screamed at losing football and electoral teams, we were toasting marshmallows and looking for all the world like a Disney feature film.

Enough ... A little high tensile tug and an accusing glare at Baby-face and, drawing a deep breath, I sail down like a Daddy-Long-Legs. So do all the eight-year-olds that follow. We just had to get past that first step.

Submitted by Kathy Mexted on behalf of the 2nd Woodend Scouts who are open for new members and meet every Monday night at the Library. Call Jenny Johnson on (0488) 445-066 if you and your kids want to get in on the fun.

**Massage
Pilates
Remedial
Rehabilitation**

with Pamela Kell

By appointment
22 Goode Street
Gisborne
5428 1000
0408 093 098

Assisting in the repair and maintenance
of your body

bodywise
UNDERWEAR

www.bodywise.com.au
1300 66 17 66 or 5427 1895
Shop 19, 130 High St, Woodend
next to post office

Wire-free bras, briefs & more ... sizes 10 to 30

• wire-free • everyday comfort • all ages • maternity • sports • wardrobe basics •

JULIANA SMITH BN (Mid), LLB, GDLP

BARRISTER & SOLICITOR

Focusing on Family & Criminal Law

Bendigo & Macedon Ranges
Woodend Office (by appointment)
27 Urquhart St. Woodend Vic 3442
72 Queen Street Bendigo 3550 Victoria (head office)
T: (03) 5444 1181 E: info@jlaw.com.au

Testimonials

"I was extremely happy with my service from Juliana Smith and her team. They were so compassionate and I felt I was provided with quality advice and service. I would recommend them to anyone." M.M. Gisborne. May 2013.

"Juliana took on a case a lot of solicitors wouldn't have. Juliana listens, gives honest advice and got a good result." K.B. Bendigo May 2013.

Truck & Bobcat Hire

- Paving Turfing Rockerries
- Paling & Colourbond Fencing
- Watering Systems
- Retaining Walls
- All of your garden and driveway construction catered for

CD & MC Muir Pty Ltd
craig@bobcatcraig.com
0417 331 085 5427 3095

Macedon Ranges U3A

The last term of 2013, which commences on Monday October 7th, promises to be full of interesting speakers, great discussion afternoons and fun activities.

Speakers will provide stimulating ideas and information on various topics, including: "The Mt Isa Experience", "What happened in my 80th year" and "Legal Issues that may affect us."

There will be a bus trip to Hamer Hall in Melbourne for "Morning Melodies" a very festive Christmas lunch, and a breakup party to round off the year.

AND – A SPECIAL OFFER - anyone who would like to come for just this term can join for \$10.00 – that's a cheap way to try out whether you like us and want to come back for a full year in 2014!

For information about times and place, phone our President Sylvia Dalton, on 5427 4075.

Submitted by Jo Clancy



Ivy Jean

Ivy Jean specialises in ready-to-wear headpieces ideal for the Spring Racing Carnival.

Each piece in the small range is made by hand and all are one-off designs.

Ivy Jean creations will be on display & available for purchase from

11am-2pm

Saturday 12 October

2/1887 Mt Macedon Road, Woodend



Or by appointment

If you would like to join our mailing list please email: ivyjeanmillinery@gmail.com
www.facebook.com/ivyjeanmillinery
 Kerry 0419 004 920

CASTLEMAINE—GISBORNE CLEANING SERVICE

CHRISTINE ADAMS, P.O. Box 240 CASTLEMAINE 3450

**Carpet Cleaning Specialists
Duct Cleaning, Window Cleaning, etc.**

For all your cleaning requirements

- no job too big or too small -
- obligation-free quotes

christineadams9@bigpond.com

Mobile: 0419 006 591

R.I.V.E!

KYNETON

DESIGNER RECLAIMED FURNITURE

+ VINTAGE DÉCOR

POP UP STORE

ONE DAY ONLY

SAT 12 OCT 2013 9AM - 4PM

SEED HOME & LIVING 14 PIPER ST

Sorry No Effpos. Cash or PayPal Only

5% of Profit to Bali Dog Adoption
Rehabilitation Centre (BARC)



When you shop with a local business

**YOU KEEP MORE MONEY
IN YOUR LOCAL COMMUNITY**

THE WOODEND WOOF WALKER



**Call Chris for all your pet sitting needs.
All pets catered for on a home visit basis.**

P: 0431 533 509

E: info@woodendwoofwalker.com

W: www.woodendwoofwalker.com

ADVERTISEMENT

Congratulations to

LISA CHESTERS

Representing Woodend as our
Federal Member for Bendigo

Tel: 5443 9055 or 1300 131 663

Contact your local ALP Branch on 5427 3644



Authorised by Dan Drummond, 18 Cornelia Road, Woodend 3442



SOVEREIGN financial

Sovereign Financial is a family business built on the values of Trust, Insight, Expertise and Relationships. We are an independently owned financial advisory firm that specialise in a range of services including:

- Retirement Planning
- Wealth Creation
- Investment and Portfolio Management
- Taxation Advice
- Estate Planning
- Centrelink Advice
- Personal Protection Insurance

Please contact Jerome Smith or Sarah Connolly on 03 9629 9223 to arrange a time to speak to one of our experienced advisers.

Office Locations:

<u>Ballarat Office</u> 88 Mair Street East Bakery Hill 03 5333 7088	<u>Melbourne Office</u> Suite 1 Level 6 470 Collins St Melbourne 03 9629 9223	<u>Kew Office</u> 5 Wellington St Kew 03 9855 0578
--	---	---

Sovereign Financial Group Pty Ltd AFSL 383416

Running To or From?

Any time a teen runs away, it's a complicated situation. It usually feels like it came out of nowhere. But many times they may have tried to communicate something that will give parents a clue as to why they ran away.



If it's happened to you, consider thinking through some of the things your child might be responding to: Could running away be a symptom of a family structure that's broken? Is your child running away from something that is difficult? Are they being abused (if this is the case unfortunately no one usually knows about it). Are they not being respected or valued? Is there something going on that you don't know about?

On the other hand, they could be running 'to' something. Maybe your child wants to express their independence or punish your family. They could be running toward a dream, or to another person whom they think can help them achieve their dreams.

Every parent needs to take the time to figure out if something needs to be fixed. If it's not fixed, the child will continue to run away. And as much as it seems like the child running away is the only problem, it's really just a symptom of a bigger problem.

When a teenager decides to run away from the household, it traumatizes the entire family.

Despite your worry, anger, frustration etc. they will only come back home if the family leaves the light on for them.

If you are experiencing this or other relational issues, we encourage you to join us, so that we might help you find your answers, with personal support or together at one of our fortnightly "Life" Groups or weekly Sunday Services.

Submitted by Marilyn Hunter, Senior Pastor - Encourage Church

BLACK FOREST



• Sales • Service
• Spare Parts

Mowers &

Brush Cutters

5427 2693



• GENERAL MECHANICAL REPAIRS • BATTERIES • WHEEL ALIGNMENTS
• SERVICING ALL MAKES AND MODELS • NEW & SECOND HAND TYRES • HANDS FREE CAR KITS

66 URQUHART STREET, WOODEND

JIGSAW STAIRCASES

0408 153 124

PO BOX 93 WOODEND 3442
SERVICING BUILDERS AND OWNER
BUILDERS ALL OVER MELBOURNE
AND CENTRAL VICTORIA

WWW.JIGSAWSTAIRCASES.COM.AU
E: JIGSAWSTAIRS@OPTUSNET.COM.AU





FAMILY DAYCARE



Sunbury Community
Health Centre
Year Round Quality Health Care

SUNBURY & MACEDON RANGES FAMILY DAY CARE
established service for more than 30 years!

- ✓ Childcare with qualified educators working with children in small groups.
- ✓ Current vacancies are in Romsey, Lancefield, Woodend, Sunbury for babies, toddlers, pre-schoolers and school age children.
- ✓ Educational programs to meet individual needs.
- ✓ Flexible hours arranged, charged on hourly basis -7 days per week.

Contact the Family Day Care Coordinator
9744 9534 or fdc@sunburychc.org.au



We had a great response to our call out for volunteers in the last edition. Thank you to the new people who have responded and, as always, thanks to our great current volunteers at the house – without you we couldn't survive. We are starting to get the new people in and involved with the regular goings on at the house and we are looking at some projects that people can get their teeth into as well.

One of these is our Community Needs Assessment. We have a Social Work student from La Trobe University who will be with us until the end of December. Her name is Anthea and she will be working with our volunteers and the coordinator to get out and about and get information from the community about what they would like their neighbourhood house to be doing in their community.

The Woodend Workshop: Community Shed Initiative is still moving along. The Working Group, with members from Rotary Woodend, community members, the Shire Council and the neighbourhood house, have been meeting regularly and are developing the partnership model and the policies and procedures that will help govern the shed and get it into operation. We have put in for some funding to help buy some of the big ticket tool and equipment purchases but we still need some of the little stuff; hammers, nails, screws, hand planes, chisels, drill bits, augers, tap dye sets, tape measures, hand saws, screw drivers, punches, you name it, we need it. Call us on 5427 1845 to donate stuff or to get more information on how you can get involved.

Don't forget to book yourself in to our great courses starting this fourth term. We just had a new one pop up that missed the brochure. On Saturday 26 October from 1pm-4pm come along for some Zen Inspired Art – a meditative, simple yet creative way of expressing your inner artist that requires minimal drawing skills. The class will cost \$25 and the tutor will provide 12 patterns for you to learn and practice in your first piece of work. Subsequent lessons may be held next year if we get enough interest.

Submitted by Jill Scanlon - Coordinator

kitchen cook table home
Blue Orange Concepts

Lay-by now for
Christmas

Shop 2 Telephone 130 High Street, Woodend 3442
03 5427 4500

open 7 days

Australia Day Awards

Nominations now open

Nominations are now open for the 2014 Australia Day Awards. These awards provide the opportunity for our community to recognise local people for their achievements and service to their shire.

Five awards are presented: Citizen of the Year, Young Citizen of the Year, Community Achievement Award, Community Event Award and Arts Ambassador.

Macedon Ranges Shire Council Mayor, Roger Jukes, said the awards are the perfect opportunity to acknowledge the hard work of many individuals in our community.

"Being nominated is a great honour and there are countless people in our community who donate their time to many different causes and organisations," he said.

Nomination forms are available on Council's website, mrc.vic.gov.au/australiaday, or at Council's service centres in Gisborne, Kyneton, Romsey and Woodend. Nominations close on Friday 1 November 2013.

"If you know someone who deserves recognition for their dedication and commitment to making our community a better place, make sure you nominate them before 1 November," Cr Jukes said.

The awards will be presented at a special ceremony on Australia Day (Sunday 26 January 2014) at the Kyneton Town Hall.

Submitted by G Gamble

WOODEND
Proud to be Pokie-free

craft markets
australia

**A MARKET AT
HANGING
ROCK**

27th October 2013
10AM-3PM | **PARKING \$5** | **NO DOGS**
Half Price - Normally \$10
South Rock Rd, Woodend, Via Calder Fwy M79
Melway Ref: 609 G9

www.craftmarkets.com.au

This page is proudly sponsored by the 19th HOLE SHOPPING CENTRE

cut out this calendar & stick on your fridge!



October

- 1 Where's Wally celebration – Woodend Library
- 3 Woodend Hanging Rock Petanque Club – Season Open
- 5 Woodend Playgroup Pre-Loved Pop-Up Market
- 6 Woodend Library Book Sale – Farmer's Market
- 5 – 6 Woodend Art Group Spring Art Show
- 11 – 26 Kyneton Theatre Company - RENT
- 12 Woodend Wine Store - A Grand Tasting
- 16 Tillow Fashions, The Norma Richardson Hall
- 20 Romsey Region Women's Network – High Tea
- 20 Woodend Red Cross Morning Tea Woodend – Community Centre
- 21 Macedon Ranges Community Expo – Gisborne
- 22 Understand Toddlers Workshop – Woodend Community Hub
- 26 Duneira Concert - see www.duneira.com.au
- 27 Woodend Teddy Bear Show – St Ambrose Hall
- 27 Craft Market Hanging Rock
- 27 Macedon Ranges Shire Council Children's Day Out Expo – Buffalo Stadium
- 31 Halloween Community Party – Woodend Children's Park

November

- 2 Duneira - Seraphim Trio perform music by Haydn & Beethoven
- 3 Duneira - special open garden with heritage car & Flynn Silver exhibition
- 3 Duneira - Bushwalk of Mt Macedon with Stephen Ryan
- 15 - 16 Kyneton Show
- 16 Woodend Anglican Spring Fete at St Mary's
- 23 Carlsruhe CFA Movie Night – Despicable Me2
- 24 Giborne/Ballarat Siger s- "Elijah"- St Ambrose
- 30 Duneira - Bushwalk with Stephen Ryan. Concert, Childrens Theatre, lecture. Go to www.duneira.com.au for more info

December

- 14 Duneira Christmas carols in the garden with Ensemble Gombert 5pm. BYO picnic rug.

February

- 28 Kyneton Music Festival & Beard Fest
- Till March 2

March

- 1 & 2 Lancefield & Macedon Ranges Relay for Life
- 15 Woodend Autumn Carnival – hosted by St Ambrose School and Parish
- 23 Woodend & District Heritage Society – Dedication Ceremony

August

- 3 Woodend Children's Festival

COMMUNITY GROUPS CONTACT DETAILS

Alcoholics Anonymous, Friday night, Cobaw Community Centre, 0409 131 144
 Australian Breastfeeding Association, Heather, 5427 2398
 Cobaw Thursday Walking Group 5427 3340
 Daylight Masonic Lodge, 5427 2480
 1st Woodend Scout Group, 5427 2848, Leisa 0429 331 695
 Friends of Macedon Ranges Library, Sheila/Don 5427 3644
 Garden Club, 5422 6062 / 5427 3340
 Kyneton Municipal Band, Doug, 0411 420 113
 Lancefield-Macedon Ranges, Relay For Life, Kathy 0419 644 688
 Living Word Christian Church, 5429 6327
 Historical Society, Courthouse, 5427 2523
 Macedon Ranges Art Trail Nadine 0439 399 838
 Macedon Ranges & District Motor Club, 10 Webb Cres, New Gisborne 1st Wednesday each month 8pm
 Macedon Ranges Amateur Radio Club Graeme 0418 838 300
 Macedon Ranges Animal Aid, Buffalo Sports Stadium, 5427 1752
 Macedon Ranges Bridge Club, 5420 7595
 Macedon Ranges Families of Children with Disabilities Support Group, 5427 3365
 Macedon Ranges Residents Assc., 5427 1481 or 5427 2651
 Macedon Ranges Photographic Society, Ron Mathews, 5427 3284
 Parent Support 4 LD,- Kerrie 0414 432 158
 Probus, 5427 2003
 R.S.L., Anslow Street, 5427 3122
 Red Cross, 5427 1260
 Rotary Club of Woodend, meetings weekly at Vic Hotel Thursdays 6.45pm, Brendan 5422 6442
 St. Mary's Guild, 11am, 4th Wednesday of month
 St. Mary's Street Stall, 9-12 noon outside Woodend Newsagency (2nd Sat of the month)
 Woodend Art Group, Railway Station, 5427 1659
 Woodend Business & Tourism Group woodendtraders@gmail.com
 Woodend Landcare: Meetings and weekend working bees - Jo 5427 1909
 Thursday Crew - morning - Stewart 5427 4615
 Woodend Hanging Rock Petanque Club, Hanging Rock Reserve, 5427 2477
 Woodend Lions Club, Meetings 2nd/4th Wednesday each month, Barry McDonald, 5427 1272
 Woodend Neighbourhood House, 47 Forest St, 5427 1845
 Woodend Pony Club, 5427 2793
 Woodend Senior Citizens Club, Comm. Centre
 Woodend SES Training Nights Monday, Urquhart St
 Woodend Tennis Club
 Laura 0408 881 763
 Woodend Winter Arts Festival Inc., info@wwaf.org.au

Ian Marks Liquor
8554 0540

Blue Orange Concepts: homeware
5427 4500

Woodend Pizza & Pasta
5427 3777

Coles Supermarket
5427 2377

Collier Office & Business Assist and Woodend Copy Centre
5427 3092

Pets Haven
5427 3603

Mitre-10 Woodend Hardware
5427 2314

BP Woodend
5427 2248

Target Country
5427 4366

Macedon Ranges Travel Services
5427 4777

Kosmac & Clemens: optometrists
5427 4577

**Alissa Kate
Skin, Body, Beauty, Hair**
5427 3822

Salvation Army Family Store
5427 4421

Loose Change Bargains
5427 4466

Bodywise Underwear
1300 66 17 66

Australia Post
5427 2600

Feeling Framed
5427 4455

The Spa Beauty Therapy Centre
5427 3322

HIGH STREET SHOPS

Color Me Cooper
5427 1454

Chelleon For Hair
5427 3246

RT Edgar Real Estate
5427 1222

Woodend Bakery Cafe
5427 3434



our 'Goddess Glam' package!!

If you need an amazing pamper session right now, book in at Alissa Kate for something special.

HURRY! We only have 13 of these packages available, so book NOW!!



Expert Style Cut, valued at \$57

8 Highlighting Foils, valued at \$72

Free Deluxe manicure, valued at \$37

Free Spray Tan, valued at \$36

Free Eyebrow Shape, valued \$20

Free Eyebrow Tint, valued \$16

For \$129 you receive:

\$266 Total value, but you pay only \$129

Our Signature Facial Combo \$99

Does your skin feel tired and stressed?

If so this is the facial package is for you.

What you receive

75min Signature Facial valued \$129

Scalp and hand Massage valued \$30

Free Eye Treatment valued \$50

Free Eyelash Tint valued \$25

Valued at \$235 only \$99

Hurry only 9 packages available



Phone: 54273822

15/130 High Street

Woodend

www.beauty-salon-woodend.com.au

alissa@alissakatesalon.com



**MELBOURNE
FACE PLACE**

The appearance of facial lines and wrinkles can be gratefully improved with corrective skincare and regime.

However, where lax muscles are significantly contributing to appearance of lines, Medical grade relaxants and fillers can be used to give you a more refreshed look.

Book a complimentary consultation today

5427 3822

Have you been Sugared Yet?

Alissa Kate is the only Woodend salon to be offering this unique new, but ancient technique of hair removal. We are trained and certified stockists of Alexandria Professional and use the Kennedy technique for all sugaring.

<http://www.alexandriaprofessional.com/>

Safe, effective Hair Removal,

Leads to Permanency!!!00% natural

Safe on Psoriasis, varicose and spider veins

Eliminates ingrown hairs

Less painful than waxing

A full skin conditioning treatment Perfect for both men and women

Welcoming special, pay waxing prices...

Spring fashion at Norma's

The ladies of St Mary's Guild invite you to join them for a 'mature ladies' fashion show on Wednesday 16 October in The Norma Richardson Hall. Doors open at 10.30am and the event, presented by Tillow Fashions, will start at 11am. Models will present well-known brands including Black Pepper, Renoma and many more. The fashion show includes nightwear, lingerie and accessories with sizes from 8 to 20.

Tickets cost \$8, including lunch, and are available from Sylvia Dalton on 5427 4075 or by contacting woodendanglican@gmail.com before 10 October.

Diary date: Spring Fair

This year's Spring Fair will be held on Saturday 16 November in the church grounds and The Norma Richardson Hall at 15 Buckland Street. Activities planned include; animal farm, face painting, raffle, Devonshire teas, BBQ, live music, plant stall, cakes, crafts, jumping castle and lots lots more. A great day out for the whole family.

Services

Regular services are held at St Mary's Anglican Church on Sundays at 10.30am and Wednesdays at 10am. Whether you're new to Woodend or just visiting please come and join us and stay for a cuppa afterwards.

St Mary's is located at 15 Buckland Street, Woodend.

Contact: St Mary's on 0417 252 222.

You can keep up to date via www.woodendanglican.org.au, on Facebook - woodend Anglican or contact us by email woodendanglican@gmail.com.

Submitted by Angela Van Dam

Kyneton Theatre Company

Dreams of 'Rent' come true for Ashley

Kyneton Theatre Company promises its best production ever – "RENT" written by Jonathan Larson who lived his childhood amidst drama, clubs and music lessons.

Our cast is putting their heart and soul into this production including our leading lady 18 year old Ashley Apap, who is playing Joanne. "RENT" has been Ashley's favourite musical and she feels fortunate in having obtained the role of Joanne. Ashley had the pleasure of seeing "RENT" on Broadway and ever since has been even more fixated with the show.

Ashley is enjoying being a part of such an inviting, enthusiastic and friendly cast. In the past, she has been cast in six (Overnewton Anglican Community College) musical productions, as well as writing two short plays for their short play festival, "Short and Sweet". She has also starred in a Shakespeare festival. Ashley learned Drama, Music, Vocal training and Dance in VCE along with four and a half years with the Young Australian Broadway Chorus. Ashley is now studying Arts at La Trobe University, hoping to become a screenwriter or to continue her pursuit to act and sing. At university she jumped right into the Student Theatre and Film club, participating in La Trobe's Cabaret and their short play festival, "Short Works".

Don't miss this wonderful Production, Tickets are available from www.trybooking.com/DFYO.

Show Dates

October, 11, 12, 13: (Matinee) 17, 18, 19, 20: (Matinee) 24, 25, and 26th.

Submitted by Fran Kelly

NURSERY ROAD

GARDEN SUPPLIES

Sand | Soil | Mulch | Pots | Plants

Water features | Fire wood

Hire Equipment | Synthetic turf

Sleepers | Wine barrels | Pavers

42 Nursery Road Macedon 3440 Victoria | Email hello@nrgsupplies.com.au

Telephone 03 5426 2400 | Facsimile 03 5426 4972

General open hours Monday-Friday 7:30-5pm, Saturday-Sunday 9-5pm

Arrangements outside these hours can be made.

Woodend Cemetery Trust

As some visitors to the Cemetery would have already noticed, the Trust recently had a working bee to install new advisory and regulatory signage.

We have updated and upgraded our signage to help families and descendants find where their loved ones are located within the cemetery. This has brought the Woodend Cemetery in line with other cemeteries by adding a sign denoting the non-denominational section. This doesn't mean that those buried within this area necessarily had no belief, but may not have wanted to be aligned to one denomination or other.

I'd like to take this opportunity to also remind visitors that plants are not permitted to be planted within the cemetery without prior written approval of the Trust. This is to assist us to achieve environmental responsibility by ensuring that no invasive species are planted that can escape to cause problems elsewhere whilst also being able to ensure the ongoing satisfactory maintenance of the Cemetery.

If you would like to know more about rehabilitation and restoration works being undertaken at the Cemetery, please contact the Trust on 0417 011 300 or via our website – woodendcemetery.org.au We are happy to discuss with you the improvements planned for the future.

Submitted by Philip Johnson, Chairman, on behalf of the Woodend Cemetery Trust

Macedon Ranges Wellness & Longevity Group Inc. is a not for profit network of health and wellness practitioners with a shared purpose, to showcase complementary therapies offered by qualified members of associations &/or registered and insured practitioners available in the Macedon Ranges. We aim to do this by coordinating regular Wellness Expos, where the community can learn about the nature & benefits of the therapies offered in the region. MRWLG practitioners support nationally promoted health weeks, where appropriate.

The MRWLG Inc is also developing a data base of practitioners and health related businesses with the aim of making health & wellbeing services more accessible and we promote a broad health network of allied health practitioners who would work together with the aim of empowering and supporting people with their health and wellbeing. The guiding intention is to establish the Macedon Ranges as a health and wellness destination offering a diverse range of complementary therapies to the local community and visitors to the region.

On Sunday October 6th we are having a free Expo at the Mechanics Institute in Kyneton, to showcase some of the Therapies, where the public can come along and be informed on what they are, have a try, listen to talks or take



L-R: M Pattinson (Vice President), M Wilson (Secretary), S Whittaker (Treasurer), A Naphthine (President) and M Foyster (Committee member).

part in a group session. Food and drink will be able to be purchased on the day.

If you are interested in knowing more about our group, or if you are a Practitioner/Therapist and would like to join, contact us at PO Box 51, Kyneton VIC 3444, Email info@mrwlg.org.au, or go to www.mrwlg.org.au/ of phone 0487 90 8027

Submitted by A Naphthine

SELL YOUR CAR TODAY

Prestige ~ Family ~ Sports ~ 4X4

car connect direct

0418 183 360

Cash ~ Bank Chq ~ Finance Paid Out

Email: ccdirect@bigpond.net.au

LMCT - 10132W



Macedon Ranges
Shire Council

Business Support

Our services include:

- An annual calendar of networking events, seminars and workshops
- Free listings in our online business directory: sign up at mrsc.vic.gov.au
- Advice, research and resources to assist your business.

Book now for the last two business events of 2013!

Economic Development

Contact us:

(03) 5421 9616

ecodevadmin@mrsc.vic.gov.au

mrsc.vic.gov.au

OCEAN and Family Constellation Workshop

Facilitated by Preeti Helena MCouns BEd

Do you answer 'yes' to any of these questions?

- Seeking solutions to stubborn problems?
- Drawn toward depression, reckless behaviour or repeated accidents?
- Dissatisfied with your career?
- Sense a lack of respect in your workplace, or your family?
- Tried to change your life – and failed?
- Lack confidence?
- Feel you don't belong?

Solutions are within your reach. Discrete, personal, powerful; the answers are within you!

OCEAN (Organisational Constellations – Effective Analysis of Networks) and Family Constellations, are a most powerful, rapid, yet sensitive process to facilitate transformation. They reveal long-standing patterns that influence our lives and work and which entangle those who follow us, if unresolved. Powerful information is revealed, enabling us to see our options for change, so that we can take our rightful role:

- within our family.
- within our work environment.
- within our community.

For the first time in Woodend, this workshop will be held on Saturday 26 October 2013, at the Constellant House. There will also be an introductory evening on Friday, 4 October 2013. For more information call Preeti Helena on 0419 217 229 or email change@preetihelena.com. The website is www.preetihelena.com.

Please come along. People have found this workshop an enriching and often a life changing event.

Submitted by Preeti Helena

OCEAN - Family Constellations

with

Preeti Helena MCouns, BEd

**Workshop in Woodend
Saturday, 26 October 2013**

Introduction evening
Friday, 4 October 2013

0419 217 229
change@preetihelena.com
www.preetihelena.com



Macedon Ranges Farmers Markets

Macedon Ranges Farmers Markets are all proudly accredited with the Victorian Farmers Markets Association, the peak body for farmers markets in the state.

Woodend - Saturday 6th
Kyneton - Saturday 12th
Riddles Creek - Saturday 19th
Lancefield - Saturday 26th



Submitted by Meggs Hannes

Water storages up after wet winter

The reservoirs supplying Woodend's drinking water are approaching 100% of capacity after good winter rainfall, Western Water figures show.

The region's highest winter rainfall, at 428mm, was recorded at Mt Macedon, the nearest official rain station to Woodend.

Campaspe Reservoir, west of Woodend, Graham Brock Reservoir and Reservoir C, both east of the town, were around 97% full at the end of August.

The three reservoirs combined can hold up to 361 million litres of water at full capacity.

The Macedon Ranges' largest reservoir, Rosslynne in Gisborne, is now almost 90% full at 22,700 million litres. This is after around 270mm of rainfall was recorded at Rosslynne's rain station over winter.

As warmer weather approaches, Western Water is calling on Woodend residents to take care with their water use, especially in the garden.

For regular tips and advice on sustainable gardening, subscribe to Western Water's gardening email newsletter, *The Watering Can*.

Customers can also request a free copy of our 62-page guide to growing your own fruit and vegetables in local conditions, *Home Harvest*.

To do either of these, or check current reservoir levels or water restrictions, just go to www.WesternWater.com.au.

Submitted by K Smith

Spring into sustainable gardening

Our *Home Harvest* book will help you grow your own fresh delicious produce at home.

Sign up to Western Water's free monthly sustainable gardening e-newsletter, *The Watering Can*, to get a free copy.

Home Harvest is a joint project from Sustainable Gardening Australia, Western Water, Hume City Council and Macedon Ranges Shire Council.

To sign up visit
westernwater.com.au



Extreme weather photo competition

Macedon Ranges Shire Council is running an extreme weather photo competition via its Emergency Facebook page, with a \$700 annual leisure centre gym/swim membership and handy fire ready kit as the prize for the photo with the most votes.

“To promote our Emergency Facebook page so we can get important information out to residents before, during and after an emergency, we’re asking residents to like our page, enter our photo competition and vote for their favourite photo,” said Cr Roger Jukes. “Extreme weather events in the Macedon Ranges are not uncommon—perhaps you were in the right place at the right time when lightning struck or a hailstorm hit,” he said.

Council launched the Macedon Ranges Emergency Alerts Facebook Page in January this year and already has over 500 likes, but is aiming high in its bid to reach as many people as possible through social media.

“The more people in the Macedon Ranges who like our page, the quicker we can get important information to locals who need it,” said Cr Jukes.

“We all know the power of social media during an emergency, but we need people to like our page now before an emergency situation arises. Share our page with anyone you think will need this critical information, particularly your friends and family.”

In addition to providing tips on how to prepare for a possible emergency, the page will be used to share information on local relief, support and recovery services during an

emergency.

To enter, log into Facebook and search for ‘Macedon Ranges Emergency Alerts’, or visit www.facebook.com/MacedonRangesEmergencyAlerts. Follow the links to the photo competition to upload your photo and vote on other photos.

The competition closes on 31 October and the winner will be announced via the Facebook page in early November.

Submitted by G Gamble. MRSC

Spring Special

Lash extensions - normally \$140
now 1/2 price - \$70

Permanent natural looking lashes look beautiful 24/7

Racing Carnival • Special Occasions
Great for holidays

Annie Waters
Unit 3/46 Urquhart St Woodend
5427 1135 0402 279 678

BUSINESS OPPORTUNITY

The time has come to retire. So, this profitable business is for sale. Genuine enquiries invited.

ZAPPA-do *Baby and You!*

3/87 High St, Woodend • 5427 1270 • www.zappado.com.au

Would your bank tell you
if a competitor had a better
home loan?

Sion Orritt will.

Call Sion Orritt
your local Aussie Broker
0498 498 898
sion.orritt@aussie.com.au

It's Smart to Ask



THE WATERBLOKE
Water Saving Solutions

“for all your
water needs”

The Water Bloke Specialises in

- Rainwater Tank Installations
- Tank To Toilet connections
- Grey Water Recycling

We’re based in Woodend, so call us for a free consultation and Water Audit of your home.

Contact Craig on 0410 275 714
thewaterbloke@gmail.com



Macedon Ranges
Shire Council

Extreme Weather Photo Competition

Have you ever captured an extreme weather event in the Macedon Ranges on camera, such as a hailstorm, lightning strike, flood or bushfire?



For a chance win an annual **gym/swim membership** at Council’s leisure centres valued at over \$700, plus a handy **fire ready kit**, submit your photo via our Emergency Alerts Facebook page!

Like us on Facebook to receive important information before, during and after a possible emergency situation in the Macedon Ranges.

Competition closes 31 October 2013.
The photo with the most votes wins, so get your friends and family to ‘Like’ us and vote!



Find us at: www.facebook.com/MacedonRangesEmergencyAlerts



Find us on Facebook

Macedon Ranges
Emergency Alerts

ART
in the Woods
Linda Dunstan



Art is like an emotional visual diary, says Linda Dunstan from her studio ensconced in a cottage garden blooming with creative inspiration.

Reflecting on her paintings over the past 25 years she recognises a personal timeline linked with the highs and lows as well as the many everyday moments in between that have shaped her life.

Linda, who works part-time as a nurse, recently resumed painting in oils and shifted to large landscapes after a long period of mixed media creations with a focus on abstract plant and insect life.



Her paintings evolve through the impressions she carries home from her walks and road trips.

“I think that after all these years in this district I’ve come to see more of what I like and I carry my sketch book everywhere.”

In appreciating and capturing her natural environment Linda is also enjoying honing the technical skills she learned during fine art lessons in Bendigo.

“There is still emotion in my work but I want to put a few more skills back in the bag.”

ART in the Woods features Woodend residents participating in the 2013 Macedon Ranges Art Trail. All studios are open year round by appointment. Pick up a brochure at the Woodend Visitor Information Centre or download a copy for locations and information at: visitmacedonranges.com/arts-culture

Submitted by Nadine Hartnett



Celebrating our Carers

Mother’s Night & Father’s Night

Mothers Night at 1st Woodend Joey Scouts saw mums treated to a shoulder rub while having their nails painted in bright colours and then wined and dined with pizza’s made by the Mums and Joeyes.

Fathers Night was a little bit different. The Joeyes opened their very own barber shop where dads were lathered up and treated to a very close shave. We played lots of Joeyes versus dads games and then all came together for a meal cooked by the Joeyes.

Great nights full of pampering, games and Joey-made food.

For information regarding 1st Woodend Joey Scouts, Cub Scouts, Scouts, Venturers and Rovers please call Leisa 0429 331 695.

Submitted by Bronwyn Rumble (Joey Scout Leader 1st Woodend)



Hesket Estate
Macedon Ranges

*Visit us during Budburst
16th & 17th November 10-5pm*

*Sample our award winning wines, whilst
enjoying our delightful food.
Live music both days*

- Sparkling Macedon
- Chardonnay
- Gewürztraminer
- Pinot Noir



*With roots deep in the rich soil of the
Macedon Ranges, Hesket Estate is a project
of love and passion, with all grapes picked by hand.*

856 Romsev Rd Hesket

5427 0707



Daylight saving – time to check your smoke alarm batteries

Daylight Saving Time begins at 2am (AEST) on Sunday the 6th of October. When you move your clock forward one hour you should also check your smoke alarm battery. The message is quite simple: only working smoke alarms save lives. If there's no sound from your smoke alarm, there's no warning.

Remember, it is normally smoke, not flame or heat, that kills the majority of fire victims. When asleep our sense of smell is largely diminished and we're unlikely to smell smoke. The smoke may also put occupants into a deeper sleep, so a smoke alarm actually helps wake you. And, with all of the plastics, materials, electronics and chemicals around - house smoke can be extremely toxic.

Now is the time to start reducing the risk of fire!

The Fire Restriction period is not far away.

In recent years we have experienced several consecutive extremely dangerous summers and this year will be no exception. In fact, with reasonable winter rains and strong spring growth, this year promises to be one of the most dangerous fire seasons for many years. And, NOW is the time to start preparing to reduce the risks of fire danger to

you, your family and your property.

The Macedon Ranges Shire will be introducing specific new laws as to which properties are able to burn off and how large your fire can be. Please check the Macedon Ranges Shire website before you burn.

If you are allowed to burn off please make sure you do so safely. Remember, the Shire also offers a free green drop at Transfer Stations all year round. The free green waste service does not include all the types of green waste. It includes larger, woody items such as branches, leaf litter, lawn clippings and thicker prunings that can be turned into mulch. Once again, check out the Shire website.

Have you considered leaving a bequest to your CFA brigade?

We recently received a generous donation as part of a bequest, which will be used as part of several major projects at the moment.

Making a will is an important thing to do, and it gives you the opportunity to safeguard what is important to you and how you want your assets to be managed. Including a gift to your favourite community group is one way to continue your support. However, it is important to see your legal advisor before you do so.

For further information contact Captain Mick Christie on 0419 870 601 or 1st Lieutenant Mike Dornau on 0409 093 935. On Sundays call the Woodend CFA on 5427 2356 or visit the station in Urquhart Street . Or you can visit our website: www.woodendcfa.org.

The Woodend CFA is a volunteer emergency service, committed to Creating a Safer Community. Like us on Facebook!

Submitted by 1st Lieutenant Mike Dornau, Woodend CFA

Do you know how many chemicals your family could be eating?

All our fresh produce are Australian grown with no chemical sprays, artificial fertilisers or genetically modified materials.
just as nature intended

Nature's Garden Organic Produce is guaranteed Australian grown and 100% certified organic
Call in and see just how affordable our extensive 100% organic range is at
Shop 4A Collier St, Woodend (cnr Anslow St)
or call 5427 4406
www.naturesgarden.com.au

Naturally, better products

New family law practice in Gisborne
All areas of family law, separation, divorce, property settlements, care of children, maintenance etc

Come find out where you stand with a **free** initial appointment

Phone: 5428 8344 email: megan@macedonrangesfamilylaw.com.au
13 Goode St, Gisborne 3437
www.macedonrangesfamilylaw.com.au

ADVANCED TREE SALES
Trees grown in air pruning pots, 2-3m high
100 + species available

Weekends 21st September – 17th November
Saturday 9-5 & Sunday 9-2 or by appointment

609 Spring Hill-Tylden Road, Spring Hill
Melways Ref: X909 E9 (Between Woodend & Daylesford)
Nick & Carrie: 0422 736 165 www.ancientnatives.com.au
Delivery & EFTPOS available See website for list & directions

View current and back issues of The New Woodend Star at www.woodendstar.org.au



**TOWN &
COUNTRY**

Woodend Produce Store

31 Brooke St, Woodend

03 5427 2753 ELGAS

*Poultry, Stock & Horse Feeds,
Hay, Grain, Chaff, Pet Food,
Fencing, Pine Sleepers & Poles,
Concrete, Electric Fencing,
Tanks, Oils & Lubes
Irrigation, Garden Tools,
Potting Mix, Pea Straw, Fertilizer,
Herbicides & Much More!
Elgas LPG Deliveries
We fill BBQ Gas Bottles*

Come in and see what we've got!

Open 7 days

Monday- Friday 8.30 - 5.30

Saturday 8.30 - 4.00

Sunday 9.30 - 2.00

ZIPTRAK Panel Blinds

@ **Bradley's**
Curtains+Blinds

t 5427 2361 fx 5427 1019
72 High Street, Woodend VIC 3442



Protect your entertaining area all year around by enclosing it with the mesh or PVC panel blinds.

Specially designed slotted side tracks allow the blind to glide smoothly and easily and to stop at whatever location you require.

Versatility of spring, crank or motor operation.

Montessori Pre School

Term 3 was a busy one at the Montessori Pre-School.

Looking back there was a lot packed into the 10 weeks. Our Trivia night held in July was a huge success and a great night was enjoyed by all.

Working parent's night was also held in August which was a great night for a parent to spend time at the Pre-School with their little one, met their friends and also see some favourite activities. International dress up day was held in September and all the children looked great. There were farmers, a Fijian girl, Canadians, Kimono clad teachers and an American cheer leader. Finally the term was finished off musically with David the Music Man. He presented to children a wonderful array of instruments and some great music and songs.

The end of term was celebrated by some parents and children in a casual social setting at the Riddells Creek hotel. This was a great night to mix socially and meet some of the new families to the centre.

Term 4 is fast approaching and again there are lots of things on the calendar. Our 4 year olds are getting very excited about moving on to primary school next year. The teachers are doing a wonderful job preparing our little ones for their next big adventure.

Our Annual Spring fete will be held on the 26th of October. Come down and enjoy a morning with stalls including a bake sale, white elephant, plant sale, sausage sizzle, jumping castle and much more. It's also a great chance to talk to our teachers about the Pre-school and organise a centre tour if you are interested in having your child attend the Pre-school.

We are still taking enrolments for direct entry 4 year olds for 2014 but we now have limited places available. We can be contacted on 5428 6376 or for more information visit www.macedonrangesmontessori.com.au.

Submitted by Sally Jackson

montessori
pre-school
M A C E D O N R A N G E S

61 Main Rd, Riddells Creek
5428 6376
www.macedonrangesmontessori.com.au

Spring Fete

Saturday 26th of October @ the Pre-School
10am -2pm

www.mrm-whatson.com

Direct Entry 4 year old 2014 places
still available but limited availability

O'CALLAGHAN BROS FIREWOOD SUPPLIES

- ▲ Split Redgum & Box Firewood
- ▲ Large Bags Dry Kindling
- ▲ Sold by Weight or Measure
- ▲ Yard Pick Up or Delivery
- ▲ All Areas FREE within Victoria Small or Large Loads
- ▲ Registered Public Weighbridge Onsite
- ▲ Weighbridge Tickets for VicRoads
- ▲ After Hours Pick Up by Arrangement

OPEN 7 DAYS & Public Holidays

28 SAUER Rd NEW GISBORNE

5428 1955 0488 957 090

SPORTS NEWS

Petanque at Hanging Rock

The summer social season of the Woodend Hanging Rock Petanque Club commences on Thursday 3 October at 5.30pm at the Hanging Rock Reserve. The club plays at this time each Thursday evening, throughout the daylight saving period and into the following April.

Petanque is very similar to the games of bocce (Italian) and lawn bowls, but the balls (boules) are not biased and are made of metal. Just like lawn bowls and bocce, the aim is get your boules closest to the jack, or cochonnet, as the French would say.

Social petanque is one of the few outdoor games that can be played on almost any terrain but a relatively level gravel surface is ideal. The player throwing their boule must remain stationary, which means it's not overly difficult to hold your favourite drink in the other hand.

WHRPC members occasionally play in official tournaments, but the majority are happy to just play socially, and if you have ever thought about giving petanque a go, all visitors are made very welcome on Thursday evening at 'The Rock', for both petanque and a BBQ.

Every year in late August, WHRPC organises a social petanque tournament at the Port of Echuca. This year, more than 50 players enjoyed a fantastic weekend, the overall winner being Shirley Marshall of Woodend. Well done Shirley.

Further information about petanque and the WHRPC can be found on the website www.petanqueattherock.com.au or by contacting the secretary Peter Wells on 0407 302 308.

Submitted by Peter Wells



Stacey Shannons
 Psychic Readings
 Mediumship
 Certified Spiritual Advisor

www.staceyshannons.com
info@staceyshannons.com

ENJOY YOUR PRECIOUS WEEKENDS

TERRY'S GROUND CREW





0400 909 303

Welcome to the Woodend Star Kids Club October Birthdays

- 1 John Pearce Turns 2
 - 4 Holly Mcleish Turns 13
 - 9 Jack Turner Turns 11
 - 16 Lachlan Ormerod Turns 10
 - 17 Fletcher Cooper Turns 7
 - 19 Mikeely Lever Turns 8
 - 21 Jayden Merlo Turns 10
 - 21 Charlie Fox Turns 10
 - 24 Sam Bruhn Hicks Turns 3
 - 26 Matilda Rice Turns 13

Happy Birthday Everyone!

JOIN THE WOODEND STAR KIDS CLUB

Fill in your details below and mail to P.O. Box 387 Woodend
 Age limit is 13 years old. Must be a resident of the 3442 postcode

Full name: _____

Address: _____

Date of Birth: _____ Age: _____

Phone: _____

Parent/Guardian _____

Signature: _____

Sponsored by:



**You can collect your birthday surprise by
 visiting Collier Office & Business Assist**

You have Questions  We have Answers

CHINKA (HEP) STEEL - Your "One Stop" Legal Shop

Expert Advice Available

<ul style="list-style-type: none"> * Family Law—who gets what? * Been charged by the Police? * Conveyancing - avoid the traps! * Need a Parenting Agreement? * Need a Co-habitation Agreement? 	<ul style="list-style-type: none"> * Executor responsibilities? * Been left out of the Will? * Buying/Selling a Business? * Do you have a current Will? * Are you a Victim of Crime?
---	---

Ph: 03 5427 2477
 74 High St Woodend
chinka@chinkasteel.com.au

www.chinkasteel.com.au

Visit our website for information on various areas of law, useful links, downloadable brochures, plus much more!

Braemar College wins state equestrian competition

Victory over Geelong Grammar and 164 other schools

In a hard fought victory, Braemar College has won the 2013 Victorian Equestrian Interschool Series (VEIS) competition.

After trailing Geelong Grammar all year, Braemar College gained the upper hand in the last event for the season, and took out the Championship by just 3 points.

It was a nail biting finish with the Series winner decided in the final two rounds of the Braemar show jumping competition held on 8 September at Bullengarook Pony Club.

The final tally was Braemar College 392 points and second place getters, Geelong Grammar finished on 389.

The Braemar College Equestrian team competed in 15 events that took them as far as Ballarat and Geelong.

Nicholas Ott, President of the Braemar College Friends of Equestrian said, "This year more than ever we have had many riders and families contributing to the success of the Braemar team, and with the continued support of Principal Russell Deer and the College, we have managed to build an enviable model that other schools are looking at closely to replicate."

This is the third consecutive year that the Braemar College Equestrian Team has won the VEIS Championships.



Submitted by Donna Hobbs

**WOODEND
NURSERY**

"LOCAL KNOWLEDGE FOR LOCAL CONDITIONS"

36 URQUHART ST, WOODEND

5427 1866

Full range of plants, seedlings
& gardening accessories
open 7 days

Nominate now - recognise your club volunteers

"They don't do it for the public recognition, but without them, your sporting club would not be what it is or where it is today". Sound familiar? Then why not recognise the efforts of your most valuable off-field performer by nominating them for the 2014 Sports Focus 'Administrator of the Year' Award. This award recognises the contributions of volunteer administrators of sport and active recreation clubs in the Loddon Campaspe Region.

It gives club members the opportunity to publicly acknowledge their appreciation of the hard work and efforts their volunteers put into their club. Volunteers are a sports greatest asset and without them our local clubs couldn't survive. Community sport and active recreation clubs rely on more than 1.6 million volunteers within Australia each year. Therefore it's important to recognise and reward the individuals who work tirelessly and selflessly to develop and grow their club.

There will be six finalists for this year's award, representing each of the following Local Government regions; City of Greater Bendigo, Central Goldfields Shire, Loddon Shire, Shire of Campaspe, Macedon Ranges Shire and Mount Alexander Shire.

The recipient of the 2014 'Administrator of the Year' award will be announced at the 2014 'Sports Star of the Year' awards on Friday 28 February 2014 in Bendigo.

If you would like to nominate someone from your club simply contact Sports Focus on 5442 3101 or visit our website www.sportsfocus.com.au. Nominations close 30 November, 2013.

Submitted by Sports Focus

Woodend Bowling Club

Woodend Bowls Club (W.B.C) is a community organization with over 100 members, boasting unique facilities. It's the only club in the district with both a Lawn Green and Synthetic surface – this allows bowling all year round.

Its members range in age from 15 to 90+. The club has been in existence for over 120 years. Last year our 6 sides, that compete in Tuesday and Saturday Pennant Competitions, all made the finals, with 3 playing off in the Grand Final.

In 2012 we successfully introduced Friday Night 'Barefoot Bowls', our attempt to share our facilities with the local community.

We are hopeful that 'night lighting' will occur in 2013/14 and that this above sharing can be enhanced.

The club receives great support from many Woodend business and organizations.

We hope that we provide a welcoming and friendly atmosphere and encourage you to take advantage of the club's facilities. Contact 5427 2272.

Submitted by Norman Bickerdyke

SPORTS NEWS

Woodend District Netball Club

Grand Final Day

The WDNC held their Winter Grandfinal day at Buffalo Stadium on Saturday 14th September . With close to 100 netballers taking to the court it was a fantastic day with family and friends turning up in record crowds to support the girls and boys. The level of enthusiasm, skills, fun and friendship was apparent throughout the day and a credit to all the players and their families.

The day commenced with the Under 11 Lightening Premiership (Round Robin) with 4 teams- Tartan Terrors, Red Robins, Blue Wrens and the Green Frogs playing short, fast and intense games to decide the top 2 teams. The Red Robins and the Tartan Terrors played off in a very close and competitive Grandfinal with the Tartan Terrors coming through in the last minutes with 2 quick goals to win 10-8

Up next was The Net Set Go players who showcased the skills they had learnt all winter. After the young players had completed their all-important warm up exercises they demonstrated a modified game of netball to the delight of parents and friends. Medals were presented to all players at the end of the match to great applause and big smiles. These very keen children now progress to an Under 9 modified game this coming Summer Season.

The all popular parents/kids challenge match proved to be somewhat challenging! Many parents were tested by the

athleticism of the young and ended up mostly on the ground contesting the ball. Fun was had by all and the children enjoyed seeing the adults exhausted after 10 mins.



The Under 15 Grandfinal was contested between the Tartan Rangers and the Blue Koalas. The Blue Koalas led out strong in the first quarter to lead by 7-0 at quarter time. The Tartan Rangers fought back hard in the second quarter to bring the margin to 7-6 with no score from the Blue Koalas. Both teams contested hard in the 3rd quarter and the Blue koalas came home strong in the last quarter to win by 6 goals 19-13

With the battle over for the day players left weary and exhausted only to reappear for the presentation night at 5-7pm. The evening was a great success with all best and fairest awards, coach awards and best player in a Grandfinal awarded. Under 11 Dual Best & Fairest – Sarah Duff & Kate Mahon Under 11 Runner Up – Brydie Ritchie Under 15 Best and Fairest – Maggie Little Under 15 Runner up - Alice McKinnon Please see our website for all other awards.

The WDNC would like to thank all their sponsors for their support throughout the year as we head into the summer competition which commences on Friday 18th October . The Summer competition is a great way for the youth to maintain friendships, form new ones and keep fit and active in a safe and healthy environment.

Please go to www.woodend.netballvic.asn.au for further details.

Submitted by Andrea Norden



CarasMatic
GIFTS FOR ALL OCCASIONS
Shop local FIRST this Christmas
We have a great selection of gifts for all ages and occasions . . .
Home Décor-Ornaments
Photoframes, Candles & more
Beautiful Kitchenware
Garden Art & Sculptures
Kid's Toys for all ages



CARASMATIC
HAS SOMETHING FOR EVERYONE
100 High Street Woodend 3442 5427 3766
carasmatic@bigpond.com



FAIRHURST CONVEYANCING
and Secretarial Services
For all your
Property Transfers
Ring Sue Fairhurst on
5427 2382
27 Urquhart Street, Woodend
MVCA & AIC

SPORTS NEWS

Basketball booming in Woodend

Congratulations to all our players who participated in grand final games on September 15 at Buffalo Stadium. We've had a fantastic winter season, which was capped off by a great day of sport and many amazing games.

Special mention to the most valuable players across the day including: Finn Hannegraaf (U10 Boys), Tilly Rivers (U10 Girls), Jack Hassett (U13 Boys), Dylan Tunn (U15 Boys), Steph Ampulski (U15 Girls), Tom Grimes (U18 Boys), Jordan Athorn (U18 Girls), Stephanie James (Ladies) and Matthew Quinn (Men's). Many thanks to all the local volunteers and local businesses who helped support Macedon Ranges Basketball throughout the year and, particularly on Grand Final Day, including Coles Supermarket, Body Wise and Aussie Home Loans.

Join us for the summer season

Summer season basketball competitions will be underway from mid October through to March 2014. New players of all ages are very welcome to join our great local competition. All games are played at Buffalo Stadium in Forest Street.

New Aussie Hoops program for younger players

We are delighted to announce that we are starting the Aussie Hoops program for younger players. All primary school children beginning basketball can join the program and, upon registration, will receive a free basketball, reversible training singlet and drawstring bag.

Aussie Hoops takes place on Thursday nights at 3.50pm for girls (for training and a short game) and at 4.45pm for boys (who have games on Saturdays). Early bird fees are \$110 for two terms if paid by 4 November. Contact MRBA



President, Megan, on 0421 054 242 for more information.

Junior competitions – under 13s, under 15s and under 18s

We are committed to providing a great basketball experience for all children playing the game in Woodend. The MRBA now provides optional training, coaches and referees for all junior level competitions and the summer season fees are just \$110 for two terms (plus \$35 insurance) if paid by 4 November. Juniors grading (so we can create balanced teams) will take place in mid October. Visit www.mrba.com.au for information about training and game times and contacts.

Adult competitions

Our open Men's competition plays on Wednesday nights. If you're interested in getting involved, call Glenn on 0407 048 414. Ladies have the choice of a Sunday night competition (call Sarah on 0438 076 099) or a Wednesday morning comp (call Emma on 0412 558 788). New faces are always welcome. Again, the cost to play summer season is just \$110 which covers two terms (plus \$35 insurance) if paid by 4 November. All abilities welcome.

The MRBA also offer a fantastic basketball competition for all abilities players on Sundays at midday. Cost is just \$3 per game. Contact Michael on 0414 931 185 for more details.

For more information, visit www.mrba.com.au. Registration will be available online from mid October.

Submitted by N Cooper

CENTRAL VICTORIAN TIMBER

- Sleepers •
 - Treated Pine •
 - Posts •
 - Hardwood •
 - Plaster •
 - Doors •
 - Redgum Firewood •
- Specialists in house lots and extensions

Phone: 5427 1090

Email centralvictimber@bigpond.com

Monday to Friday 8am - 5pm Saturday 9am-12pm

**988 Blackforest Drive Woodend
(Old Sawmill Site)**



WOODEND & DISTRICT PODIATRY

John F. Shapland

Resident Practitioner

Reg. Department Veteran's Affairs

5427 2064

Business and After Hours

1895 Mt. Macedon Rd., Woodend



Historic HOME & GARDEN

Plant Nursery

Function Hire

Talks & Tours

Exhibitions

Events

www.budacastlemaine.org

Tel: (03) 5472-1032

Heritage News

After completing "They Went to War" - the stories of the men and women of Newham and Woodend who served in the First World War, Sylvia Boxshall turned her attention to the Boer War. Here is an extract from her Foreword to "Our Men at War - Letters and Stories of the men of the Newham and Woodend district who fought in the Boer War" which will be launched on October 2nd.

"I have to admit when I first started researching the Boer War I had very limited knowledge of a war fought in South Africa so long ago, but as my work progressed so did my interest. Basically it was a war between the Dutch-Afrikaner settlers and the British, although there were other countries involved in the background. It all seems such a terrible waste of life, both military and civilian, but of course that is the scenario for all wars.

Eleven young men who had an attachment or were born in the Newham and Woodend district volunteered to serve in South Africa and were accepted to fight alongside the British. It is possible that other men from the shire enlisted but none have been found. From the information available the men included in this book appear to be the total number for the shire.....

We are fortunate to have access to interesting letters written by some of the Troopers which were printed in the local newspaper of the time telling us first hand of their experiences during the Boer War. The letters of the men work in well with the documented history which is available to us today. They were fine young men who put their lives at risk for the British Empire. The ties to the mother land were strong and it was widely thought to be the duty of the colonies to assist Great Britain in her time of need....."

Just how strong were these ties and how this war was perceived by those in this community at the time can be gauged from this verse written at the time by a local Woodender:

*Advance, Advance Australia, be ready one and all
To muster round the Union Jack, when sounds the bugle call,
And let the Boer ne'er forget the bounding Kangaroo*

Can fight as game as the Lion did on the field of Waterloo. J. Judkins.

Discovered by Sylvia during her research, this is just one of the many items linking this war to our own community. You are cordially invited to join us for afternoon tea at the Court House on Tuesday 2nd October at 3.30 pm when Kevin Davis will launch this important new publication. Copies of Sylvia's books and our other publications may be purchased at the Court House in Forest Street at the launch or on Wednesdays or from Collier Office and Business Assist at other times.

Submitted by Janet Hawkins

SPORTS NEWS

Ranger's First Season

Wrapping up their first highly-successful and very enjoyable Winter Season, Bullengarook Players, Coaching Staff and Members celebrated their collective achievements on Sunday September 8th with their Presentation Day, held post-games at the Bullengarook Reserve, their home ground.

Smiles were in abundance with encouraging words and trophies being awarded by coaches Lewis Gourlay and Samuel Robles Valdivieso. Proud President Joe Hitti and Secretary Ken Kades congratulated and thanked all for their participation and help with putting the BRFC's vision in place.

The Clubs accomplishments to date have far exceeded anyone's expectations. With ongoing enthusiasm the club will continue both competing in prestigious Melbourne Tournaments and train through Term 4. If you would like to join in our fun or just see what everyone's talking about, visit us at www.rangerssoccer.com.au

Submitted by Nicole Jackson



HOME MAINTENANCE

Home & Property Maintenance

• No Job Too Small •

Call now for a Quote

Handyman • Prepare for Sale
Renovations • Extensions

P: 0411 555 925

E: baiaame1@optusnet.com.au

MASSAGE

MASSAGE ON HIGH

All massages are charged at \$1 per min plus \$5

• gift vouchers available •

Remedial • Relaxation • Pregnancy • Lymphatic drainage • Thai foot massage

30 High St Kyneton 5422 2511

Open 7 days a week

75 High St Woodend (Westpac Building) 0467 250 747

Tuesday to Saturday

10min Neck & Shoulder \$10

20min Foot Massage \$20

members of AAMT

PAINTING



Aardvark Painting

ABN: 49 178 405 936

- All Painting Works
- Associated Repairs
- Discounts Available
- Call for a Free Quote

0488 094 186 / 0488 095 186

Email: staff@apainting.com.au
Internet: <http://www.apainting.com.au>

PAINTING



PAINTING

Painting & decorating

Residential & commercial

Rendering

Prompt & professional

Rigoni Painting

Phone 0430 371 001



TRADE & SERVICE DIRECTORY

CARPENTRY

Paul Gaskin
Qualified Carpenter
0438 440 986

Decks, Pergolas
Bathrooms, Renovations
& all your carpentry needs,
throughout the
Macedon Ranges
Free quotes



paulgaskin12@yahoo.com.au

CHIROPRACTOR

Mark Brown
30 years experience

- Muscle realign & stretch techniques
- Gentle spine adjustments
- Elbows, wrists, kness, shoulders
- Headaches, migraines & athsma

Upstairs at Westpac Bank, 75 High St

Phone: 0407 526 403

CLEANING



Not enough hours in your day?
Need help managing
your home?

Stephen Farrell
Personal Services

Very reasonable rates
Through out the Macedon Ranges
Phone 0419 526 275



CARPET CLEANING

Steam Clean Your Carpets
for Spring

10% off

for the 1st 10 customers
for October

0458 547 985

WOODEND CLEANING COMPANY

CONCRETING

**Brown's
Concreting**

- ✓ Driveways
- ✓ Paths
- ✓ House & Shed Slabs
- ✓ Extensions

Luke Brown 0458 919 198

DRESSMAKER

Beryl's Tailoring

DRESSMAKING, ALTERATIONS,
BRIDAL, EVENING & DAY WEAR,
LADIES AND MEN'S REPAIRS

Beryl Bachelor
QUALIFIED DRESSMAKER, NEWHAM
BY APPOINTMENT ONLY
MON TO FRI 9 - 5

5427 0568 0418 510 179
berylb@vic.chariot.net.au



HANDY MAN

HANDYMAN SERVICE

Servicing the Macedon Ranges
Honest Reliable Friendly & Local

Phone **PETER**

0431 252 477 or 5423 5282

Minor repairs	Dripping Taps
Basic Carpentry	Tiling
Fence repairs	Paving
Gardening	Painting
Mowing	Odd Jobs



HOME INTERIORS

DECORATE
with style
RENOVATE
TRANSFORM
with confidence



Present Well
HOME INTERIORS

Call Danielle 0400 664 231 pwhi.com.au

HOME MAINTENANCE

Home maintenance & landscaping
service including decking,
pergolas, carpentry & painting.

Stuart 0409 150 629

AH 5427 2465

METAL GATES



BVM METALCRAFT
Ben McKee
GATE AUTOMATION
OLDWORLD & MODERN STYLE
GATES AND FENCING
bvmmetalcraft.com.au
ben@bvmmetalcraft.com.au
04 222 88 768

MOVING & TRANSPORT

To / The
From / In
Macedon
Ranges

Mini Van Man
0408 190 728

If your job is too small for a truck & too big for a car...
Ring the Mini Van Man

Removal & Courier Service

TILING

TAPPIN TILING

For all types of floor and wall tiling
including natural stone, indoor and outdoor
Quality workmanship and reliability

Servicing the Macedon Ranges & beyond

Call Grant for a free quote now - 0450 234 255

STONELAYING & PAVING



Stonemason & Paver
specialising in

- Retaining Walls
- Drystone Walls
- Stone Houses
- Paving
- Over 20 years' experience

Cameron Dunn
P 5427 4778
M 0429 162 589

www.cdunnstone.com.au

TAXI

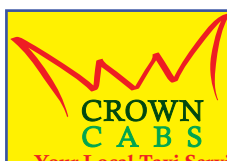

Bookings: 9310 5422

Your Local Taxi Service

To go in a monthly draw for a \$20 voucher
to spend next time you ride with Crown Cabs,
Send this advert to:

P.O. Box 25 Tullamarine, 3043.

TREE SERVICES



A&P Tree Services

- tree pruning / removal • stump removal
- tree planting / transplanting • rope & harness climbing
- confined space removal • fully insured

Professional commercial & residential tree maintenance
all work carried out by qualified arborist

Call Anthony **0417 059 969**

Woodend Wine Store

Presents it's annual

GRAND TASTING

Saturday October 12th 1pm—5pm

At the Bentinck, 8 Carlisle St, Woodend

Come and spend the afternoon tasting over 200 different beers, wines, ciders and selected spirits

*All pre purchased tickets go into the draw to win a mixed dozen and other prizes

*Complementary afternoon tea

*Discounts for ordering on the day

*Live music by Sarah Willkinson

Tickets \$22 pre purchased at Wine Store
\$25 on the day

Monday to Thursday 10am - 7 pm

Friday and Saturday 10am—8pm

Sunday & Public Holidays 11am – 6pm

42e Anslow Street, Woodend. 03 5427 2228

caz@woodendwinestore.com.au

www.woodendwinestore.com.au/latestnews

Persons under 18 not admitted